BISHOP ROWE IN TRAIL COSTUME JUST BEFORE STARTING FROM ST. JOHN'S-IN-THE-WILDERNESS FOR ARCTIC CITY

THE SPIRIT OF MISSIONS

AN ILLUSTRATED MONTHLY REVIEW
OF CHRISTIAN MISSIONS

Vol. LXXIII. June, 1908 No. 6

THE PROGRESS OF THE KINGDOM

The Neglected Continent

SOUTH AMERICA has long been known as the "Neglected Continent." And neglected in many ways it undoubtedly has been. Although for eighty years or more the United States Government has stoutly maintained the "Monroe Doctrine" in the arena of international politics, it has done little until recently, beyond manifesting a more or less passive kindliness toward the sister republics of the southern hemisphere. But Secretary Root's tour of a year or more ago among some of the South American capitals, and the more recent visit of our great fleet to some of the ports, have forged new bonds of friendship and common interest. It seems more clear than ever that the welfare and future of the republics of the West are bound closely together. This awakening of political interest in South America should stimulate the work of Christian people on behalf of moral and spiritual betterment. For, morally and spiritually, South America has been wofully neglected. We have no desire to charge any other body of Christians with unfaithfulness. The facts stated by Dr. Morris in his illuminating article on Brazil in this issue speak for themselves. He has merely suggested a few of the patent conditions. So, too, does Bishop Kinsolving, when he reminds us that although the Roman Church has had undisputed control of public education in Brazil for about four centuries, fully eighty per cent. of the population in this year of grace, 1908, is illiterate.

The Church Mission in the Neglected Continent

NORTH AMERICAN Christians are not nearly sensitive enough to the pitiful intellectual, moral and spiritual needs of these interesting people of the South. No question of proselyting enters here. Catholic-minded Churchmen like the Bishop of Brazil and his helpers would not go thousands of miles from home merely to win Christian people from one allegiance to another. It is a question of carrying the services and sacraments of the Church to people who are hungering for spiritual sustenance and finding it not. It is a question of rescuing from agnosticism or open infidelity those who long ago definitely abandoned the only religious system they have known. Every fair-minded person who has seen

the work of the American Church in Brazil speaks of it in the highest terms as reverent, solid, successful and far-reaching. One of the surest evidences of success is the number of young Brazilians offering for the ministry. In a Church having about 1,200 communicants there are eleven candidates for orders. If the American Church could make as proportionately good a showing it would have about 8,000 candidates for orders instead of 398. The enlistment of these young men and the extension of the work to Rio de Janeiro mean that larger co-operation must be given by the Church at home in order that many open doors may be entered. Three hundred dollars will provide for the training and maintenance of a candidate for Orders for a year. Eight hundred dollars will support a Brazilian clergyman. As Brazil is now a regularly constituted mission of the American Church, gifts of any amount for work in that field should be sent to the Treasurer of the Board of Missions.

"The Call of the Wild"

NO one has yet been secured to relieve Mr. Chapman at Anvik in order that he may have needed recuperation through a brief furlough in this country. So many of the Indians along the Yukon are looking to Mr. Chapman for leadership, and so many influences are at work to drag them back into the old ways, that he is unwilling to leave them, however great his own need of a rest may be, unless someone goes to stand among them as friend and helper. Nor is Mr. Chapman's work confined to Anvik. That is a centre around which cluster a number of Indian villages—ten, twenty, thirty miles away. Mr. Chapman has made many visits to these villages to give instruction to the people as well as to perform baptisms and marriages. Much as they desire a teacher to live among them, it has never been possible to supply the man; so Mr. Chapman, with the help of his Indian friend, Isaac Fisher, of Anvik, has given as much time as possible to meet the needs of these Chageluk people. Recently one of the Chageluk young men who has often been in Anvik, and who attends the Church services when he comes, wished to learn more perfectly the Lord's Prayer in the native tongue. He has been an earnest student, but it is difficult for him—as for the Alaska Indians generally—to memorize. He wished to use the prayer in his own family. Unable to go to Anvik himself, he sent a messenger to Mr. Chapman begging him to come and teach the people of his own household and others in the village. This is the way this Indian disciple expressed his desire and his need:

"Please come to my village to tell me the words of 'Our Father.' I do not remember them all, and we want to say them in our house. You will come, Mr. Chapman?"

Many such calls have come at other times. Once a dying chief who wished his people to be led in the right way, told his sons always to listen to and follow Mr. Chapman. Such facts call more loudly than any appeal we could make for someone to go to Mr. Chapman's aid.

The Japanese Church in Council

IN order to estimate properly the advance of Christian work and influence in a non-Christian land, one must be able to view the situation from the inside and to look over a period of years. From his vantage point of eight years' residence in Japan, the Rev. H. St. George Tucker, M.A., president of St. Paul's College, Tokyo, writes: "We seem possibly to the outside to be making very slow progress, but as I look at the work from within it appears to me to be growing stronger and more secure all the time. I believe that Christianity may be said to have taken root. The magazines and papers now write of it as one of the religions of Japan, even when

they laugh at it or oppose it, which is a big advance over the time when it was referred to as a foreign religion. I wish all our friends at home could have attended the *Sokwai* [the synod], and seen representatives from Hokkaido to Kyushu, both lay and clerical, discussing with dignity and intelligence questions of canon law and Church policy. Three of the laymen from our diocese—Mr. Kawaguchi, the well-known Aomori lawyer, Judge Yasuda, of Maebashi, and Dr. Suguira, of Tokyo—were among the leaders in the debates. Simply to be present and hear such questions discussed by Japanese Christians and to see the Church represented by such men was, in itself, an inspiration and a sufficient answer to doubters."

The Kiukiang Prayer League

NO better illustration can be found of the necessity for, and what may be accomplished by, the missionary intercession referred to in our May issue than the experience of the Kiukiang Prayer League. In October, 1905, a few earnest people in Pennsylvania formed themselves into a group for the purpose of definite and regular prayer that God would pour His blessing upon the workers at Kiukiang, China, and thus enable them to bring many of the people of that city to know our Lord. The times and seasons for prayer were left to the individual members. The hope was that each member would pray every day, but the only promise made was to try to remember. The growth of the league was remarkable. In two years its numbers had increased from twenty to nearly five hundred. The work of the Rev. Allen R. Van Meter, the American missionary at Kiukiang, was greatly blessed. Time and again his letters spoke of the consciousness of spiritual power which came to him and his helpers through the intercessions of the many friends at home. In two years the number of baptized Christians in the mission increased from twenty-five to one-hundred-and-fifty-five. On the other hand, members of the league in the United States received a new spiritual impulse. One of them wrote: "I have really wakened up, through this effort, to the value of prayer. It is becoming more real to me than ever before, entirely apart from the missionary side of it." Another said: "I find I begin at Kiukiang but I cannot stop there. My prayers go out to Japan and Hawaii and Alaska, to Africa and the islands of the sea; indeed to every place where a worker is making known the Gospel."

A Suggested Church Prayer League

THE experience of the Kiukiang Prayer League has suggested a concerted and widespread effort to use the power of prayer on behalf of the Church's Mission and all engaged in it. Early in the autumn it is proposed to start on its way "The Church Prayer League." Its object will be to unite people in all parts of the country for definite and regular intercession, either singly or in groups. The plan includes the publication of a quarterly leaflet with suggested topics for thanksgiving and intercession similar to those used in the "Sanctuary of Missions," but with the addition of brief items of information that will help to make intercession more intelligent and definite.

The originators of the Kiukiang Prayer League have kindly agreed that, as it pointed the way to this larger effort, so it shall form the nucleus of the Church Prayer League. The new league will, we hope, secure the allegiance of thousands of others. The first issue of the intercession leaflet will appear in October. It will be similar in general character to the intercession paper published in England under the auspices of the Junior Clergy Missionary Associa-

tion connected with the Society for the Propagation of the Gospel. That leaflet has a circulation of about 42,000 copies each quarter. A small charge is made for it so that all expenses of publication are provided by those using it.

What Do You Think of It?

THE editor will be interested in having the opinion of readers of THE SPIRIT OF MISSIONS concerning this plan and in receiving their assurances of co-operation. In times past not a few have suggested the desirability of reprinting the material in the "Sanctuary of Missions" in leaflet form. It is hoped that this new plan may meet the wishes of these friends.

Nowhere is the need for intercession more strongly felt than in the mission field and by the missionaries. Mr. Van Meter, whose faithful work at Kiukiang contributed much to the notable growth in the station but who was brought back to this country about a year ago by illness in his family, expressed a conviction shared by all, when he said: "We missionaries cannot do any really great work for the Master without the true, earnest prayers of God's people, especially those who believe in prayer and know its power and have had experience of its results."

Finances Forging Ahead

APRIL'S record in offerings for the Church's Mission is highly gratifying. The month began with an income $16,000 behind that of last year; it closed $8,000 ahead. Evidently there has been some earnest prayer and work resulting in a readiness to make gifts more nearly worthy of the King and His cause. A little more earnest work; a little more steadiness in the ranks; a little wider following of the lead set by those who during the past month have given so well, will put an end to the haunting fear of a deficit with its paralyzing effect upon enterprise and extension. God has entrusted to the people of the Church abundant means for His work. No people are more ready to give money to a cause than ours when once they have really identified themselves with it. There, after all, lies the secret of success —that we aim to make ourselves one with our Lord in His purpose for the world.

The Arousal of the Laymen

IN some parts of the country during the past winter there has been a frank facing by laymen of their relation to the campaign of Church extension. Recently one of the leading business men in Atlanta came to our Department Secretary after a service and said: "I am deeply interested, and, thinking over your address this afternoon, I have decided that we laymen ought to take this matter up in a business-like way and push the work on."

The result has been the inauguration of a determined effort for larger offerings and more personal interest under the name of the "Laymen's Forward Movement." In New Orleans the visits of Archdeacon Stuck, Bishop Kinsolving, of Brazil, and the Department Secretary have stirred both clergy and laity to undertake greater things for the cause. It was in New Orleans that the movement to provide a launch for the use of Bishop Rowe and the missionaries on the Yukon and tributary rivers had its origin. Here, too, a promising forward movement of the laymen has been begun. At a recent meeting of the Pittsburgh Church Club, its president, after addresses by the Bishop of Pittsburgh, the General Secretary and the Corresponding Secretary of the Board of Missions, was requested to call a meeting of Pittsburgh Churchmen, clerical and lay, to consider what can be done to help the local parishes and

people to realize present privilege and opportunity. In a number of other cities in the United States and Canada meetings and conferences of laymen have been held this winter under the auspices of the Laymen's Missionary Movement. In several instances, after hearing a business-like statement concerning the work to be done and what is now being done, the laymen present pledged themselves to vigorous effort to increase greatly the offerings from their several communities. Thus the laymen of Topeka, where the missionary offerings of all Christian bodies for work abroad were last year $7,500, have undertaken to raise this year $25,000. The St. Joseph laymen proposed an advance from $12,000 to $50,000; St. Louis laymen from $56,000 to $250,000; Nashville laymen from $20,000 to $60,000. Toronto, instead of giving $141,000 for work both at home and abroad, proposes this year to give $500,000. While Churchmen were present at most of the gatherings in this country, we have not heard that they have entered into the effort with the same zeal as has been shown by others. In Toronto, however, the Church laymen have taken their full share. They have organized a strong committee, and instead of giving, as last year, about $50,000, they will try this year to give $150,000.

An Eight-Patient Hospital

ONE of the latest forward movements in the District of Shanghai is the opening of St. Andrew's Dispensary at Wusih on March 6th. An imposing gathering of the people of the city was held, including both the magistrates of Wusih, the gentry of the place, together with the most prominent business men, and a number of visitors from other nearby towns. All were exceedingly appreciative in what they said about the good work of the mission under the Rev. G. F. Mosher, and especially about the opening of the dispensary. Dr. Claude M. Lee, who is in charge of the medical work at Wusih, has shown much ingenuity in fixing up an old house for hospital and dispensary work. Only eight patients can be accommodated, and those at a pinch, but even this is better than nothing for a city of 300,000 people. It is hoped that the eight-patient hospital and dispensary may be only the predecessor of a worthy hospital to be erected as soon as friends at home supplement the gifts which will undoubtedly be made by the local people, so that the total may be sufficient to put up a simple building. Not less than $5,000 should be provided for this purpose.

The Sunday-school Easter Offering

DURING the first three weeks after Easter, 1907, 1,301 Sunday-schools had sent offerings totalling $27,128. For the same period this year the record is 1,719 schools with total gifts of $37,-245. These figures do not include in either year the offerings from the Pennsylvania schools. There is good reason for believing that once again the diocese will make a new record. The offerings of Holy Apostles' School are said to total over $12,000, or about $2,000 more than last year. Bishop Restarick reports a notable gain, from $189 to $331, in Honolulu. Trinity School, Atchison, Kan., by vigorous effort in the face of hard times, has increased its offering more than twenty per cent. The Sunday-school Auxiliary is a sturdy helper of the Board of Missions. We have no fear that the young people will do too much for their own good. We are often anxious lest the older people of the Church fail to catch the spirit of the Sunday-schools, and, instead of being stimulated to more worthy effort, rest content in the complacent conviction that after all the duty of maintaining the Church's aggressive work may be left largely to the enthusiasm of the young people.

EECHIGERILCTUAH AND HIS WIFE AT POINT HOPE

A MESSAGE FROM THE ARCTIC NIGHT

BY THE REVEREND JOHN B. DRIGGS, M.D.

DR. DRIGGS TELLS OF HIS ANXIOUS WATCH FOR THE SHIP AND SUPPLIES THAT NEVER CAME—FORAGING FOR FOOD, FUEL AND LIGHTS—THE DISADVANTAGES OF A CIRCUMLOCUTION OFFICE—A SERIES OF DISASTERS—AN APPRECIATIVE POLAR BEAR AUDIENCE AT A MOONLIGHT FOOTBALL GAME—THREE HUNDRED MILES FOR A CAN OF OIL—THE LAST TWELVE CANDLES

Point Hope
January 26th

THE Seattle schooner that I expected would bring the mission supplies for the winter arrived July 23d, but had nothing for me. After that, it was simply guesswork as to how the things were to come. The season advanced, and I grew anxious.

On the evening of September 14th, an acquaintance, the captain of a small schooner loaded with coal from the mine north of Cape Lisburne, called. I told him my anxiety and asked him when he reached Nome to telephone the custom house to find out what vessel was bound for Point Hope with freight. As a precaution in case a disaster had occurred, I gave him a list of provisions and oil which he was to bring me.

On account of having to stay home and wait for the vessel that never arrived, I had been unable to go up the coast with my boat, to collect wood and coal for the mission, so coal was ordered from the captain. It was to have been landed the following morning. During the night the wind changed, blowing strongly on shore. On looking out early the next morning, the schooner was under way, sailing for its destination without having landed the coal.

Time went along: the schooner did not return, the last steam whaler sailed south heavily coated with ice, then the ocean

froze and the ice pack arrived. Affairs began to look serious. The days were growing short, provisions scanty. Fuel and oil were exhausted.

Remembering an old shipwreck twelve miles from the mission that had laid submerged fifteen years, with all its upper works cut away, I offered the natives five dollars a sled load if they would visit the wreck with axe and crow-bar, dig down in the ice and pry off any pieces of plank they could get hold of. It was like a dog gnawing an old bone that had been already well attended to. Nevertheless, I procured twenty loads of wood for the school. It is water soaked and not good; the room could not be made comfortably warm. On opening school, the temperature was more degrees below zero than there were scholars. I also procured five tons of coal at a very heavy expense. It is not near enough.

On November 14th, the news came that the supplies had been shipped from San Francisco and that the schooner carrying them was aground at Deering on Good Hope Bay. The same day the receipted bills arrived. This was the first authentic information received, of where the stores were sent from and by what vessel. A letter had been written but did not reach me sooner.

Later, a letter of deep sympathy came from the firm supplying the goods as well as owning the vessel, stating they had telegraphed the captain of the schooner to forward the freight to Point Hope if possible.

I understand a steamer did arrive and offered to pass a line and haul the schooner off, but the offer was not accepted. It may be the price had something to do with it.

As to my stores, my friend, the captain of the small schooner, was at Kewalik on Good Hope Bay near Deering and telephoned the San Francisco captain, offering to bring up the Point Hope freight at a reasonable price. He was told that inquiry would first have to be made by telegraph to find out whether the firm in San Francisco would accept the offer. After waiting three days and receiving no encouragement, he procured a small sloop, went to the storekeeper at Kewalik with my order and received the goods. He then sailed for Point Hope, but the delay caused by waiting for a reply from San Francisco made the sloop late. It was caught in the ice at Kotzebue and the captain had to abandon the trip.

This winter, the mission work is simply being held together. Each Sunday there is a good congregation at worship, averaging 125 out of a population of about 150. The day-school has thirty scholars.

The winter has had its disasters. Last

THE MIDNIGHT SUN SETTING AT POINT HOPE

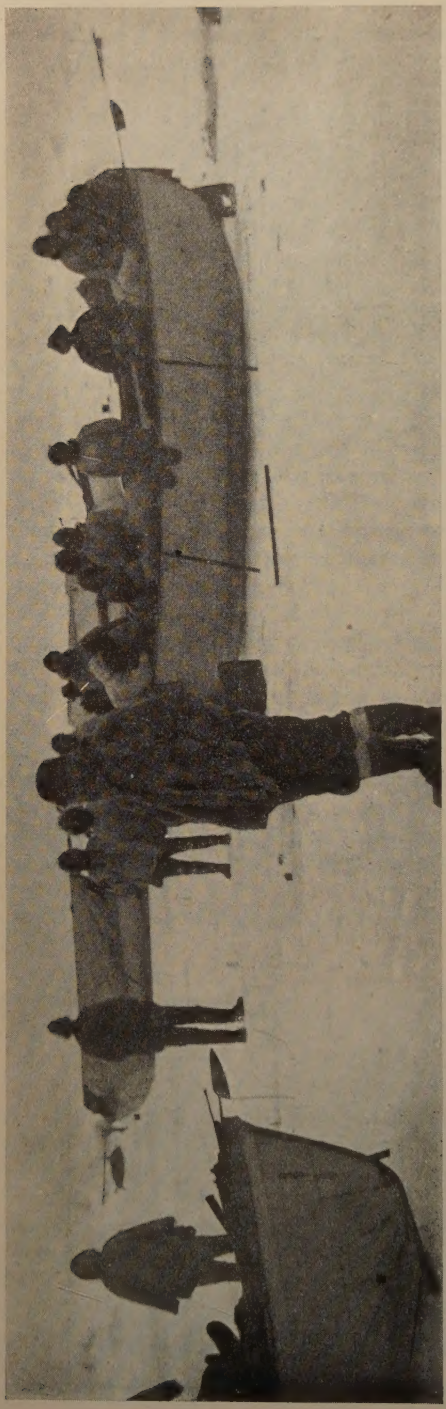

WHALE BOATS IN WINTER QUARTERS ON THE ICE AT POINT HOPE

month Captain Nickleson, in command of the schooner, *Duchess of Bedford,* of the Anglo-American Polar Expedition, was here. The schooner had been wrecked by ice further north.

Early one morning in November a native went sealing alone; he has not returned to his home since, so his fellow-villagers think he must have ventured on bad ice in the dark and broken through.

During a heavy gale recently, when the temperature was far below zero, a family living in an igloo near the whaling station left a native lamp burning overnight in the underground passage. The following morning the neighbors discovered the smoking ruin of the igloo and, on examining the place, found the charred bodies of the family.

During the fall a rare phenomena of nature occurred. There was a shower of meteoric dust which contained magnetic iron, at Kiralinya, Napaktook and further south. At one place it was reported an inch deep on the snow.

The natives have been meeting with success in their bear hunting; forty-five have been killed. One was shot on the roof of an igloo, two have been near the mission at night, and one entered the village of an evening to watch the children play football by the light of the new moon.

February 4th

I have made the young men an offer, if they will go with their dog teams one hundred miles up the coast and haul me coal. To-day I procured four rolls of butter for six dollars from a native arriving from Koogarlik, and I will send three hundred miles for a can of coal oil, as I have only twelve tallow candles left and a few lamps full of oil procured the other day. I may yet have to take to the trail and find my way down to some mining camp further south.

SHANGHAI NOTES

BY BISHOP GRAVES

ON my last visit to Tsingpoo and its out-station Yang-siang-kyung (with Mr. McRae), I confirmed six candidates at Tsingpoo. The catechist and deacon Ng, are doing good work in these places. At Soochow I confirmed five, inspected the pieces of land which have been added to the compound since my last visit and which greatly improve our property, and went over the house and the school which Mr. Ancell recently completed. The buildings are well planned and the work has been substantially done.

¶

FROM Soochow I went on to Wusih. Dr. Lee's new dispensary is a substantial building and he has done a good bit of work in planning it and overseeing the construction. I hope that the Church at home will take up this medical work in Wusih strongly. We shall plan for a hospital but the immediate need is a house for Dr. and Mrs. Lee. For the present they will occupy the house where the Moshers and themselves have been living, but as soon as dispensary work begins there will be a call for rooms for in-patients. If we can get a house for Dr. Lee, we can use the house he is in for a temporary hospital. It was originally built for a school-house, and is not at all fit for a dwelling. There are two or three small pieces of land directly in front of this building which it is best to acquire when we can buy them. Thus the medical compound will be completed and that branch of the work put in proper shape. The new compound where Mr. Mosher has built his house is now levelled and walled in. By careful work Mr. Mosher has secured a good building for the money. He will now proceed to build the parish house.

¶

THREE young men, students of St. John's University and graduates of the Theological School, were recently ordained deacons. Their names are F. K. Woo, T. M. Tong and S. Z. Sung. Two of them, Mr. Woo and Mr. Tong, were originally from heathen families, but came into the Church through our day-schools and afterward attended St. John's. Mr. Sung's father is a priest of the Mid-China diocese and his grandfather was also a clergyman in the same part of China under the Church Missionary Society.

The service was on Sunday, so that few of the clergy could come, but the day was chosen in order that the fellow students of the young men might see them ordained. Dr. Pott preached the sermon on the text, "Ye have not chosen me, but I have chosen you." The Rev. T. H. Tai and the Rev. K. C. Li also took part in the service. These young men go out to work as follows: Mr. Woo to Soochow, Mr. Tong to Grace Church in the old city of Shanghai, and Mr. Sung to Kiading. I have confidence, based on my experience in teaching them for three years, that they will do good work for the Church.

¶

AT the Conference of the Shanghai district much time was given to the discussion of the evangelistic work. This side of the work is being emphasized and needs to be emphasized, but where are the men to do it? It needs men to train helpers to feed the work. Mr. Ancell and Mr. Sinclair have gone to Yangchow to open the new work in the mandarin part of the province. It looks reckless to detach two men in the present weakness to begin a new work, but the result will justify the decision, I am sure. I want very much to support this work strongly from the very first both in men and money. Four men and two ladies at first would be a safe force so as not to be broken down by accidents. I feel great confidence that the Church will not fail us in this new

work. The young men in the seminaries will surely see their opportunity and come. Bishop Roots has generously loaned us a Chinese priest, the Rev. Fu Ta-hwan, and Mr. Ancell will also have as a helper one of our men, who expects to be admitted catechist and has already passed through the school under Mr. Nichols. A man in Yangchow, who was confirmed by the second Bishop Boone, has been a consistent Christian all these years, though away from all Church surroundings, and he will do yeoman's service in helping to open up the new work.

¶

A LAND OF HIGH PERCENTAGES

From Eastern Oregon comes this glimpse of life in a part of the country which, because of the character of its people and its natural advantages, invites the Church with no uncertain sound to use her best endeavors now:

I HAVE just returned from a trip to Vale in Malheur County. A layman has been holding services and has a Sunday-school of nearly thirty. It was the first time a clergyman had ever been there, I think, and there was a good attendance at the services. We have seven communicants there. The population is about 1,000, with a stone courthouse and stone school with almost 200 scholars. Ontario, near there, is a much larger town, many brick buildings, and a brick school with several hundred children. The schools equal the one in Washington, D. C., near my last church, in every respect. Bishop Tuttle visited Ontario many years ago. I earnestly hope that with this district under the new bishop the prospects of the Church will be brighter. ——— is to leave, so that I will rise from twenty-five per cent. of the clergy to thirty-three and one-third per cent. When I went to Spokane there was but one canonical clergyman in the field, so I became fifty per cent. We make up in percentage what we lack in numbers here in the West!

BRAVO, HONOLULU

Bishop Restarick writes from his mid-Pacific diocese:

WE had a good Lent and glorious Easter in Honolulu. On Good Friday the cathedral was packed during the Three Hours' Service. On Easter Day the addition to the cathedral was finished. The offering was $6,320. I never saw people give as they do here. At 3:30 the Sunday-schools met as usual. Seven hundred children were in the great procession. The offering of the Honolulu Sunday-schools (not counting St. Clement's) was $331. Last year the same schools (less one of the new ones) gave $189.85. The cathedral school went up from $71.03 to $131. All over the islands reports are good. Best of all, people talk of the spiritual power of the Church—of the spirit of devotion.

¶

WANTED: MISSIONARY TYPEWRITERS

ST. PAUL'S College, Tokyo, Japan, is developing a commercial department where young men can be given some business training. A number of second-hand typewriters in good condition could be used in the department. Has any reader of THE SPIRIT OF MISSIONS a machine not now in use which could be started upon a new career of usefulness in Japan? Frequently a satisfactory second-hand machine can be purchased for about $35.

¶

SOME STUDENT STATISTICS

UNDER the auspices of the Student Volunteer Movement more than 18,000 young men and women in 460 institutions of higher learning are enrolled, this year, in 1,430 mission study classes. During the last college year the students contributed $108,000 to the support of missionary work under the care of the different boards in this country and Canada.

FROM LEFT TO RIGHT: DEAN BREWSTER, BISHOP SPALDING, BISHOP ROBINSON, MR. PERKINS

NEVADA WELCOMES HER OWN BISHOP

THE newly consecrated Bishop of Nevada, the Right Reverend Henry D. Robinson, D.D., arrived in the district late in April and received a hearty welcome from the people of Reno, where he will make his home. At the reception given to Bishop Robinson at the Century Club in Reno, Bishop Moreland, of Sacramento, and Bishop Spalding, of Utah, were also present. Since 1899 Bishop Moreland has cared for the western part of Nevada; from 1898, until his death in 1903, Bishop Leonard added the eastern part of the state to his great district; since 1904 Bishop Spalding, as Bishop Leonard's successor, has given episcopal oversight to that part of Nevada. Not only the Church people of Reno, but the members of all religious bodies joined in welcoming the new bishop. Among others the Congregational, the Baptist, the Methodist, and the Presbyterian ministers of the city made addresses, assuring Bishop Robinson that their people welcomed his coming. The President of the University of Nevada spoke on behalf of the institution and its students, saying emphatically that while Nevada had been willing to take California in the person of Bishop Moreland, and Utah in the person of Bishop Spalding some of the time, the great state had come now to the point where it said: "We want our own bishop in the person of Bishop Robinson." Bishop Whitaker, of Pennsylvania, who went out to Nevada as its first bishop in 1869, sent this message:

"My hearty congratulations to Bishop Robinson. My congratulations to the District of Nevada. My love to all my friends."

On his way to Reno Bishop Robinson visited Bishop Spalding at his home in Salt Lake and was caught by an enterprising photographer on the porch of the bishop's house, in company with Dean Brewster, of St. Mark's Cathedral, and the Rev. C. E. Perkins, of St. Paul's, Salt Lake.

NOTES FROM THE ALASKA TRAIL

BY BISHOP ROWE

St. John's-in-the-Wilderness, Allakaket, March 19th

WE "blew into" "St. John's-in-the-Wilderness" Thursday, February 27th. Here we staid until Tuesday, March 3d, when we headed for Bettles, Coldfoot, Nolan Creek, about 160 miles north of Allakaket. We made this trip, though encountering snowstorms, bad weather and no trail, getting back on March 16th. To-morrow we set out for Tanana, across the summits and lying between the Koyukuk and Yukon Rivers. On the way here we had the worst weather of the winter, yet we pulled through in good time. However, I came to the mission lame and with feet that had bled from such constant wear of the snowshoes. Now I am in fine shape—ready for any hard work. But we look for better weather—though for many days we have been having 40° below zero weather.

Fairbanks, April 4th

I am this far on my homeward journey. Safe and sound, ten pounds lighter and bearing only two frost-bite marks. And how good it seems to be facing homewards. Previously it was north, ever north, until at last I reached the ultimate line of human life. We encountered heavy snowstorms, gales of wind, but there was something exhilarating in a fight with the elements. We had to make our own trail and were constantly on our snowshoes. I started out soft, but soon got into the "pink of condition." I found Miss Carter and Miss Heintz well and happy. My arrival was a great surprise and joy. They are succeeding splendidly in their work.

On this trip I have driven horses, mules, dogs, reindeer and had all sorts of experiences.

I had a fierce struggle with Arctic storms on the journey from Allakaket to this place. We were bewildered for some hours in crossing the Melozikaket divide, but found our way at last, suffering only a few frost-bites and much weariness. I was shocked and grieved to learn of Bishop Satterlee's death. I am so sorry—surely a prince of men and leader has fallen. May God give us grace and strength to follow his noble example!

I leave here on April 6th for Valdez. Then on to Sitka, and then to New York in June *en route* to England.

I am busy making plans for building at Fort Yukon and Neenana. Miss Farthing is well and happy in Neenana. She is doing well. I am ordering Miss Woods out on her furlough from Fort Yukon. She needs it, but is reluctant to take it.

¶

Here is one aspect of Church work in a small town in the Diocese of Fond du Lac:

WE have in this place about forty communicants; two-thirds of them have all they can do to keep themselves. We get from the congregation not quite a dollar a Sunday. We have $200 per annum from the Board of Missions. There is a farm attached to the church property. This we work, and help ourselves with the aid given us each year by the Woman's Auxiliary. We have got along very nicely. I have been nearly eighteen years in this place. We would have a large congregation if the people stayed here, but they keep moving away, and so we just hold our own. We gather in quite a number of children and instruct them in the Church Catechism. The parents of these children are not religious, but some of them are being led to Church.

THE TEMPORARY PARISH HOUSE OF ST. JOHN'S CHURCH, SAN FRANCISCO

SAN FRANCISCO TWO YEARS AFTER THE FIRE

BY THE REVEREND EDWARD L. PARSONS

EASTER Day, April 19th, 1908, marked the second anniversary of the second day of the great fire in San Francisco. Few of the Easter worshippers of this year could fail to contrast the joyous hopefulness and the spirit of reviving life with the dread anxiety and awful confusion of that time. A city wrapped in smoke and doomed has given place to a city instinct with life and strong in the confidence of a great struggle fairly won.

The progress of San Francisco has been amazing. Steel frames rise everywhere—the clang of hammer and the rumble of dray never cease. Buildings again line all the important streets, and except that so much money and strength must still go to rebuilding, life has taken on again its accustomed aspects.

In all this, as was to be expected, the Church has had to lag behind. It is the purpose of this article to present a brief sketch of its condition to-day. In regard to rebuilding the word has been "wait." Of the churches, St. John's, the Advent and the Good Samaritan Mission are still in the flimsy temporary structures put up in the first few weeks after the fire. Grace and St. Luke's did not build at once, and were able therefore to put up substantial and attractive frame buildings, temporary of course, and small in size; but far more satisfactory than the "emergency" buildings of the first period. St. Peter's, also, which had just purchased new land at the time of the fire and had money in hand, has an adequate and churchly frame building.

Of the institutions, the Divinity-school at San Mateo waits the completion of arrangements to move to the city, and the Armitage Orphanage at the same place waits the settlement of financial conditions. In San Francisco, St. Luke's Hospital can do nothing until the Rebuilding Fund is in hand; the Maria Kip Orphanage is restored through advances from that fund, and in the same way, by advances from the fund, the Seamen's In-

stitute has put up a large concrete building adequate for its much needed work. It is the only completely destroyed "plant" belonging to the Church which has been restored completely. It is far more adequate than before the fire. It represents the *third* period, that of permanent rebuilding, as Grace, St. Luke's and St. Peter's represent the second, and St. John's, the Good Samaritan and the Advent the first or "emergency" period.

In the Seamen's Institute the Church has a fine building with concert hall, reading rooms, post-office, savings bank, library and forty bed-rooms, which are constantly occupied. Although the chaplain, the Rev. Frank Stone, and the trustees have raised over $27,000 toward this building, it would not have been possible without advances from the Rebuilding Fund—a conclusive evidence of the vital importance to the Church in San Francisco of outside help. It is only through outside help that it can meet immediately and strongly its present problems.

THE NEW SEAMEN'S INSTITUTE

"Work done" is in the San Francisco of to-day inextricably mixed with "prospects." The prospects of rebuilding depend almost entirely upon the amount of help which comes from outside in the Rebuilding Fund. Parishes like the Advent and St. John's will for years to come be unable to contribute any considerable sum toward their own permanent building. The Advent has in fact had heaped upon it a further debt of $6,500—which a former rector has been able to establish as a legal claim against the parish for salary—a claim quite unexpected by the present rector and vestry.

Yet the work of these parishes is growing and pressing—the little buildings are overcrowded. Permanent restoration is needed.

A division of the Rebuilding Fund has been agreed upon which will give each of the parish churches, except St. Peter's, six thirty-thirds ($^{6}/_{33}$) of the total amount collected; but it is impossible as yet to forecast how much each can depend upon. Two "cuts" have already been made. First the appeal of the Commission in the East had to be limited to sufficient for walls and roof alone, leaving for the future the fuller

restoration; and now as the fund has grown so slowly and the Church has felt not only the financial stringency but a diminishing interest in the San Francisco situation, the estimates will have to be scaled down all along the line; and the churches built in a style far below that of the new San Francisco. We can only avoid that by waiting and losing our great opportunity or by the Church at large remembering our need.

THE CHAPEL OF THE SEAMEN'S INSTITUTE, SAN FRANCISCO

The cathedral, to be erected on the beautiful site given by the Crocker family, will take the place of a permanent Grace Church. Great interest has been aroused in the plans, which were among the last works of the late Dr. George F. Bodley. Mr. Lewis F. Hobart, his San Francisco collaborator, is now engaged in the revision and adaptation to local conditions. It is not expected, however, that more than a beginning can be made in the near future. The building will proceed just as far as funds are in hand.

There are other prospects than those which concern rebuilding. The shifting population will necessitate some slight rearrangement of

A CORNER OF THE CLUB ROOM IN THE NEW SEAMEN'S INSTITUTE

THE FIRE-SWEPT RUINS OF GRACE CHURCH AS THEY APPEARED IN JUNE, 1906

"THE CATHEDRAL MISSION OF THE GOOD SAMARITAN IS STILL IN THE FLIMSY STRUCTURE PUT UP IN THE FIRST FEW WEEKS AFTER THE FIRE"

existing churches. It has already put a heavy demand upon the Church for new work. Toward the south the city grows rapidly. Four or five new points of work could be located at once if the men and money were in hand. But these are poorer districts. The people of the wealthier parishes are burdened with the business of rebuilding. Nearly all are heavily in debt, they cannot help largely now. In every parish the congregations are growing, the work is being restored, the lost communicants are being found. Where so many records were lost it is no wonder that progress in the last respect is slow. Only 2,657 communicants are registered to-day as against over 4,000 before the fire. Many of those formerly registered in San Francisco are affiliated with parishes in the surrounding towns; and since on Easter there were more communions made in the city parishes than there are persons registered, it is obvious that the loss is more apparent than real.

The work of the diocese as a whole is vigorous and united. Hopefulness and confidence are the dominant notes everywhere. The heaviest burden is that of opportunities being lost. We need men. The young men of the seminaries could hardly find a more urgent call than San Francisco presents to-day. We need money. The Church could hardly give to better advantage. We of the diocese pray that our bishop may feel the power of the whole Church behind him.

THE TEMPORARY BUILDING OF GRACE CHURCH, REPRESENTING THE SECOND PERIOD OF RE-BUILDING OPERATIONS

BISHOP KINSOLVING AND HIS AMERICAN AND BRAZILIAN CLERGY

1. Rev. W. M. M. Thomas.
2. Rev. J. M. de Mello.
3. Rev. G. M. Krischke.
4. Rev. J. B. B. da Cunha.
5. Rev. H. Zschornach.
6. Rev. L. Ferreira.
7. Rev. C. H. C. Sergel.
8. Rev. J. A. Coelho.
9. Rev. A. M. de Fraga.
10. Rev. W. Cabell Brown, D.D.
11. Right Rev. Lucien Lee Kinsolving, D.D.
12. Rev. J. G. Meem.
13. Rev. A. V. Cabral.
14. Rev. A. J. L. Guimaraes.

THE CHURCH'S MESSAGE AND MISSION IN BRAZIL

BY THE REVEREND JAMES W. MORRIS, D.D.

THE MADNESS OF TWO YOUNG MEN—BEGINNING WORK IN A STRANGE LAND — TRANSLATION OF THE PRAYER BOOK AND SCRIPTURES — HOW A NEW STATION IS BEGUN — SOME PROOFS OF PROGRESS

IN the autumn of 1889, two graduates of the Virginia Theological Seminary recently ordered priests, were sent out under the auspices of the American Church Missionary Society to Southern Brazil. They were the Rev. Lucien Lee Kinsolving and the Rev. James W. Morris. At that time little interest was felt in Latin America, and these young men were regarded as entering upon a desperate and rather quixotic undertaking. They had behind them a small section only of the great Church to which they belonged.

Within two months after their arrival in Brazil, the republic was declared, the whole civil fabric was reorganized, all religious disabilities were removed, the Church was separated from the State, and complete liberty of worship was guaranteed.

After a few weeks' study of the Portuguese language, the missionaries began their work in the city of Porto Alegre, the capital of Rio Grande do Sul, the most southern state in the republic. They found the people ready to pay attention to their message. In Trinity-tide of 1890 they began to preach haltingly in the vernacular, and were enabled at once to gather together congregations. They found a spirit of religious inquiry and interest in the air.

At first it was supposed best to establish small day-schools, and to build up the Church through the children. This was successfully done at several points. But it was soon found that the people were so ready to gather in public worship, and to the preaching of the Gospel, that all missionary effort had best assume the form of regular Church organization and simple proclamation of the Gospel.

In 1891 the force of missionaries was appreciably strengthened by the arrival of the Rev. William Cabell Brown and the Rev. John G. Meem, two men whose continuous and devoted service from that year until the present time has done much to strengthen the Church in Rio Grande, and of Miss Mary Packard, who has done telling work among the women and children.

By 1893 the three principal cities of this state—Rio Grande, the seaport, a town of 20,000, Pelotas, about forty miles distant, with 40,000 people, and Porto Alegre, having 75,000 inhabitants, were all vigorously occupied.

The First Episcopal Visitation

In 1893 Bishop Peterkin, of West Virginia, by request of the Presiding Bishop of the Church, made an episcopal visitation to the field. He ordained four deacons, and confirmed 140 persons. He gave the whole work a regular organization. It is, indeed, from this year that the Brazilian Mission, as an organized body, should be dated. So that under definite ecclesiastical form, the Church has existed about fifteen years.

In the early days lack of men prevented a rapid extension of the mission. There have never been more than five Americans in the field at one time, and even now, with much extension of the work and added responsibilities, there are, counting the bishop, only four American missionaries.

In 1897 the Right Rev. Dr. Stirling, English Bishop of the Falkland Islands,

with residence in Buenos Ayres, acceded to a request of Bishop Peterkin, and made a visitation of the mission. Bishop Stirling professed himself as much impressed by all he saw—by the order, fervor and churchliness of the services, by the large congregations that met him everywhere, by the interesting and devout classes presented for confirmation. He noted with especial interest that English residents seemed so generally to endorse the work of the mission, and often to give liberally to its support.

As a consequence of his visit, the bishop immediately on his return to Buenos Ayres encouraged and advised, whenever practicable, agencies in connection with the English churches and chaplaincies, for giving the ministrations of the Church to Spanish-speaking populations, and especially for preaching the Gospel and encouraging the reading of the Scriptures in the vernacular.

The Development of an Ordered Church

The Brazil Mission had now taken on the form of an ordered Church. An annual council was held, in which representative laymen sat with the foreign and native clergy; local canons for the government of the Church were adopted and all matters of interest to the mission were discussed and legislated upon. This has been a great means for stimulating the interest of the principal men in this Church, as well as for giving them an intelligent appreciation of the Church's teaching ability.

For a considerable time service books, containing Morning and Evening Prayer, with selections from other parts of the liturgy, tolerably well translated, were, by ecclesiastical authority, put in use throughout the mission.

Translating the Scriptures and the Prayer Book

Later the Rev. Dr. Brown, assisted by the young Brazilian presbyter, the Rev. A. V. Cabral, translated very beautifully and accurately the whole Book of Common Prayer into Portuguese. This translation, through the generosity of the Bishop White Prayer Book Society of Philadelphia, and of that devout Churchman and Christian, Mr. James Pott, of New York, was published and put into the hands of the people in 1899. Since then the Prayer Book has been in use in all the Brazilian congregations. It has, too, become the aid and the inspiration of the prayers and devotions of the pious, even in retired and inaccessible interior points of the state.

Dr. Brown, who is widely known as one of the most accomplished Portuguese scholars, has also done invaluable work as a member of a general committee in translating the Scriptures.

In Brazil, the great majority of the people are not heathen. They are Christian orphans. They come together readily to attend the services of the Church. They are in great numbers anti-Roman in their ideas. They are largely Christians, who by false ecclesiastical conditions, have been deprived of their religious home and privileges. Thus the Church grows not through children but through the confirmation of men and women of mature age.

The Mission Policy

When a man is sent to open a new centre of work, his orders are:

"Give yourself entirely to preaching and expounding the Word of God. Do not come before the people as a school teacher. Let the community know you, once for all, as a preacher, a prophet, an official witness to Christ, an accredited messenger of Christ's Church. Let the people see that this is your sole business among them. You are to do this one thing—to proclaim the good news of salvation in Christ, and to invite men to use and enjoy the reasonable and reverent faith of our truly Catholic Church."

Experience has shown that for best re-

THE MISSIONARY DISTRICT OF BRAZIL IS AS LARGE AS THE UNITED STATES WITH THE ADDITION OF TWO TEXASES

WITH THE EXCEPTION OF WORK RECENTLY BEGUN IN RIO DE JANEIRO, ALL THE WORK OF THE AMERICAN CHURCH IS AS YET CONCENTRATED IN THE SOUTHERNMOST STATE OF THE REPUBLIC

sults it is necessary to use at the very start the distinctive forms of the Church's liturgical worship. For awhile, the missionaries were led to believe that these people should have at the beginning the simplest and even the barest form of service. They thought at first that it might be best not to wear the surplice, and indeed not to conduct public service in any distinctly "Episcopal" manner.

This was an entire mistake. The ordered form of worship in accordance with the Prayer Book was particularly effective among the Brazilians. Liturgical services, by vested clergy, in a well-arranged place of worship, appeal to their sense of propriety, and give for them solemnity to the act of worship, and power to the Word preached and expounded.

How a New Mission is Opened

Therefore, when a missionary is deputed to open up a new and important centre of work, the rule is for him to wait until he can establish the regulation services of the Church. He is to delay his public preaching until he can begin in this permanent way. He rents a convenient hall, fits it up for a chapel, and makes preparation for a formal opening service. He meets and visits as many of the people as he can, explains in private what he is come to do, and gathers as many people as he can interest to his own house or elsewhere for the practice of the hymns and chants, and for instruction in the order of the service. He thus has a number of people ready to take part in public worship.

Then on a specified day, after wide notice given, he opens his new place of worship with an inaugural service. He has with him the bishop, and as many as possible of the other clergy. He begins with the regular order of Evening Prayer, which will be reverently and enthusiastically participated in by the large crowd assembled. And then the bishop and others deliver addresses explanatory of the Church and her ways, emphasizing her historical position and her apostolic heritage, and closing with an earnest presentation of the old, ever new Gospel message of salvation in Christ Jesus.

It is found that the Church put before a new community in this formal and official manner attracts attention and stimulates inquiry at once, and that from the initial service there is a congregation of regular worshippers gathered together.

Brazil's Bishop

In 1898, the House of Bishops, meeting in Washington, appointed the Rev. Lucien Lee Kinsolving to be Bishop of Southern Brazil. Mr. Kinsolving was the choice of his fellow-workers in the field. He was consecrated January 6th, 1899, in St. Bartholomew's Church, New York.

Some Figures

Recent reports from the field show that the communicants now number over 1,000; that the yearly contributions amount to over $1,000, and that more than 1,500 children attend the Sunday-schools.

One parish is self-supporting and two others are rapidly approaching the same state. There are fourteen Brazilian clergy; and eight young men are studying for the ministry.

There are now six church edifices; two of them, situated in the cities of Rio Grande and Porto Alegre respectively, are beautiful structures. These churches were built in good part from liberal offerings made in the field.

Above all, what figures and statistics cannot show, the Church has become throughout Rio Grande a spiritual blessing to thousands who were as sheep without shepherding. It has brought new interests and new influences of consoling and inspiring character to many whose existence was dead and cheerless. Christian communities have sprung up, Church activities occupy the people.

THE CHURCH OF THE SAVIOUR, RIO GRANDE DO SUL

The Influence of the Mission on the Roman Church

The indirect influence on the Roman Church, awakening it from its sloth and negligence of the people, should not be unmentioned. As an instance of this, the city of Rio Grande with 20,000 people had only two Roman priests in 1891, when our Church was just beginning its operations there, and there were not seventy-five persons to partake of the communion at the mass on Easter Day. Now, since we have in that city a beautiful church building, a congregation of 300 or 400 people, 150 communicants, flourishing Sunday-schools, and many parish organizations, the Romanists have awakened. They have now fifteen or twenty priests, two large schools, and many other organizations, all founded since our Church began its career. The priests are more careful to instruct and to care for their own people.

New Relations with the Church in the United States

Only recently has the work in Brazil become a mission of the American Episcopal Church on the same plane as the missions in China, Japan, and elsewhere. The pioneer missionaries were not sent out by the Board of Missions, but by the voluntary organization known as the American Church Missionary Society. For sixteen years that society and its supporters, with rare devotion, maintained the Brazilian work. In 1905 financial responsibility was accepted by the Board of Missions.

In another respect the Brazilian work has differed from that in the Far East. It was not a mission of the American Episcopal Church, but an independent national church for which a bishop, elected by its own synod, was consecrated by the bishops of the American Church, very much as our first Bishop Seabury was elected by the representatives of the congregations in this country in 1784, and consecrated for the Church in the United States by the bishops of the Scottish Episcopal Church. In 1907, however, the council of the Brazilian Church decided to ask the Church in the United States, through the General Convention, to accept the work in Brazil as one of its missions. The General Convention, meeting in Richmond in October, 1907, agreed to do this. Bishop Kinsolving resigned as a bishop of the Church in Brazil and was elected by the General Convention as Missionary Bishop of Brazil. He still retains the title, Bishop of Southern Brazil, although the whole republic, not only the single state of Rio Grande do Sul as

BISHOP KINSOLVING WITH CLERICAL AND LAY DELEGATES AT AN ANNUAL CONVOCATION

formerly, is now the field of the American Church.

Beginning Work at Rio de Janeiro

In December, 1907, the Rev. William Cabell Brown, D.D., was sent to begin work in Rio de Janeiro, the great Brazilian capital of more than a million people. Here he is ministering to a considerable English-speaking community, and is laying foundations for progressive work on behalf of the Brazilian people.

The Land and the People

The Republic of Brazil is larger than the whole of the United States with the addition of two Texases! It is evident that no brief statement would adequately describe the character of the entire country, extending as it does from about five degrees north latitude to thirty-two degrees south latitude. In general, however, it may be said of the southern part of the republic (and even Rio de Janeiro is well to the south) that the country is largely composed of great grassy plains rising to lofty table lands.

The state of Rio Grande do Sul, where most of our work is concentrated at the present time, is larger than the state of New York. Immediately south of it lies Uruguay; immediately west of it the Argentine Republic. It has a population of 800,000 and a climate similar to that of our own gulf states, but of course the seasons are reversed, our winter being their summer.

Abundant streams, some of them large navigable rivers, flow everywhere through this green pastoral land. These water courses are bordered with trees which extend out now and again into forests.

The soil is wonderfully fertile. All the cereals and vegetables of our own country will flourish there, and it is a country of fruits and flowers.

Little extensive cultivation, however, of the soil is attempted. Indian corn and rice, the inevitable black bean and the valuable manioc root are the principal products. In the latitude of Rio de Janeiro, coffee is one of the great products and articles of export. The plains lend themselves especially to cattle raising. Great herds of cattle in the mild climate, and on the rich, strong grass, thrive without much care and at inconsiderable expense.

The people of Rio Grande are decidedly a mixed and parti-colored race. The original stock was Spanish and Portuguese, and from this stock came the sturdy, honest race of *gauchos,* or cowboys of the plains, among whom our Church has taken such firm hold. Besides these is the original Indian population, which survives in infinite intermixture among the poorer people. Slaves, too, were brought early from Africa, and the laboring people are largely tinged with African blood. In recent years large numbers of German, Italian and Polish emigrants have poured into the country. These people all speak Portuguese after a generation and are rapidly getting forward into a common nationality.

Our Church draws from all sorts and conditions of men. But she appeals more especially to the artisans and the smaller merchants, the people that constitute the hope and the heart of the community.

Such then are the successful steps that have been taken to found the Church in Brazil. The call is now to extend it, to make it more national. Earnest appeals are being made to the bishop to occupy strategic centres. One response has been made to these requests by the occupation of Rio de Janeiro. Sao Paulo and Santos should soon be entered. It is urged that the blessings of God upon the Church in Rio Grande call for an extension of its beneficent efforts to other parts of Brazil, especially these great cities of the north,

NEW CASTLE'S MAIN STREET

ESTABLISHING THE CHURCH IN A NEW COMMUNITY

BY THE RIGHT REVEREND EDWARD J. KNIGHT,
BISHOP OF WESTERN COLORADO

NEW CASTLE is one of the towns I visited immediately after my arrival in Western Colorado. The Rev. Mr. Du Bois, of Glenwood Springs, and I spent a day there in January, visiting the schools, the stores, and many of the homes. We found a community of about 600 people. No religious services of any kind were being regularly held. There was a Congregational church, but no pastor. We had service in this church in the evening, with an attendance of about 100. Mr. Du Bois arranged for a monthly service which has since been regularly held. We found a dozen or more persons who had some attachment with the Church, and Mr. Du Bois baptized five children at the time of our first visit. Soon a number of older persons desired information concerning regular attachment with the Church and Mr. Du Bois began visiting New Castle each week. As a result of these visits a confirmation class was formed, and on April 5th I spent the entire day there, Mr. Du Bois coming for an evening service. The celebration of the Holy Communion in the morning was the first we have ever had there. In the afternoon there were baptisms, and at night the confirmation service was held. As "the first fruits" of New Castle we had a confirmation class of twenty persons, mostly men and women. This, of course, was the first confirmation ever held in the town. We are at once organizing a mission, and we have in the organization some of the best and most substantial people of the community. Our work there is only beginning, and all prospects point to increasing growth and strength.

This is only one of many points where we have been able to open up new work. In such places my "Extension Fund" enables me to carry on the work. The population of Western Colorado is increasing very rapidly; great numbers of people are coming into our fruit counties from all parts of the land.

Here is a letter from a lawyer, a communicant of the Church, from New York:

> Your letter and package should have been acknowledged more promptly. We are all grateful for the prayer books and leaflets and hope to establish an episcopal parish here in the near future.
>
> We had a song service Easter

evening, together with some exercises by the children. The church was full and every one was pleased with the service. I am getting a number of the business men to subscribe a small amount monthly to defray the expenses of holding the service. I will collect these subscriptions each month and in that way no one will feel his subscription a burden.

It indicates the spirit with which efforts to plant the Church are being met in many parts of the district to which I have gone. These are all new places in which our Church hitherto has done nothing, and in a number of them no religious body of any kind is doing a thing. Red Cliff, from which the letter comes, is a good illustration. It is a mining camp, on the main line of the Denver & Rio Grande Railroad, about thirty miles west of Leadville and under the shadow of the famous Mountain of the Holy Cross. The town has a population of about 500. I spent a day there early in April and found several communicants as well as a few others with some slight Church attachment. There had been no religious service of any kind in the town for a long while. There is a church building in the community, owned by the people, and this was placed at my disposal. We gathered a congregation that filled the building. The service was hearty and the people, apparently, were much interested.

I asked the people to remain for a little while after the service that we might "talk business." The result of this meeting was:

1. An urgent request that I arrange for a service, at least once each month, with the assurance of hearty co-operation on the part of all the people.
2. The appointment of a lay-reader that some religious service may be regularly held each Sunday.
3. The Easter service of which he tells.
4. Certainly the beginning of some good work in that community.

Red Cliff is but one of many places somewhat like it, in which we have been able to do something of real value.

NEW CASTLE'S FIRST CONFIRMATION CLASS

ALL READY TO "HIT THE TRAIL" FOR ARCTIC CITY. BISHOP ROWE IN LEAD; KOBUK ISAAC AT THE HANDLE BARS; KOBUK PETER IN THE CENTRE

AN APOSTLE OF THE NORTH

BY DEACONESS CARTER

CAN the people at home have any understanding of the joy that Bishop Rowe's letter, saying that he hoped to reach St. John's-in-the-Wilderness in February, brought to our hearts? Scant and with long intervals between is the news that reaches our ears, but finally the mail carrier brought a note from Mr. Hoare telling us the date upon which he expected the bishop at Tanana, and the day he thought they would leave for the Koyukuk. But the mail carrier was sure that they could not make the trip in the time they hoped to, for the weather was stormy—there had been a heavy fall of snow and he said that the trail would be "wiped out" and they were sure to get lost. Cheering news!

But he did not know Bishop Rowe and his instinct for finding the trail. The trail was completely "wiped out" so far as the eye was concerned, but the whole 150 miles the bishop led the way upon snowshoes, often getting an hour or more ahead of Mr. Hoare with the Indian and the dogs—even when they reached Arctic City the bishop waited fully twenty minutes for them, that they might all go in together. But even Bishop Rowe cannot make such a trip as this and not feel it. As the Northern Commercial agent at Arctic City afterward said to me, "Oh, yes, he carried the mark." This was the mark of the Arctic trail-breaker, written upon his moccasin in blood. For the thongs of the snowshoe had cut into his foot and for three days it had been bleeding.

About two o'clock the afternoon of Thursday, February 27th, just five and a half days after leaving Tanana, they reached St. John's-in-the-Wilderness— a day or two better than the mail carrier's run. We could scarcely believe our eyes, though every one had been on the alert all day. After our greetings were over and we had given them some food I found that the bishop's right foot was both cut and blistered and was badly inflamed and swollen. His left ankle, which had been injured in an accident on his way to Fairbanks, as well as his knee was swollen and painful, and when he had sat still for a few minutes it was only with the keenest pain that he could walk. But in spite of all this, in four days they were off for Nolan Creek—the most northerly gold-mining camp in the world—which has been making such a stir, and which is about 150 miles northeast of us.

The Saturday after their arrival Mr. Hoare married three Koyukuk couples, the bishop pronouncing them man and wife and giving the benediction. Then he addressed the Indians through two interpreters, telling them of our Lord and His love for them, and what He wished them to be and to do. Sunday morning we had our first early celebration of the Holy Communion. Our last celebration was when Mr. Betticher was here early in September. At this service the bishop consecrated the communion vessels and the altar cross which were memorial gifts, and were now used for the first time. At our regular morning service the bishop again addressed the Indians, but as both Kobuks and Koyukuks had let us know that on Saturday they understood everything he said to them, this time he spoke to them directly, and eager, earnest listeners they were, for their faces showed that he had spoken straight to their hearts. In the evening at Mr. Hoare's suggestion we had a service just for ourselves, when the bishop

gave us a charge for all the months to come.

On the return journey Bishop Rowe and Mr. Hoare reached St. John's March 16th. For four days after they left us it snowed almost continuously. Then the temperature dropped to 30° below zero, varying from that to 49.7° below. It was the longest cold snap of the winter, with the usual bitter March winds. Still the bishop made this trip of 300 miles, visiting Bettles, Coldfoot and Nolan Creek in thirteen days.

I wish his friends at home could have seen him as he ran in here this time. Tanned and weather-beaten — every movement telling of hardened, well-trained muscles — they would have scorned the fear that Bishop Rowe was bordering upon a breakdown. Just think, he had not been on the trail since the winter of 1903-04, and with a lame ankle to begin with, he started upon a journey of 150 miles on snowshoes, breaking trail, not having the help of even the handle-bars of the sled, sleeping in a little log hut at night with no floor, no window and no door, just an opening cut in the logs, often so low that a man must stoop to pass in and over which you might hang anything in lieu of a door which you happened to possess. No wonder that he was cut and bleeding and lame when he reached St. John's-in-the-Wilderness. Then after only four days' rest—if a visitation at a mission may be called a rest—and the journey of 300 miles, with again much of the trail desperately bad. At Coldfoot they found that they could go out much more easily over the Chandalar trail, but the same indomitable will and unswerving devotion to the Master's work that first carried the bishop over the Chilcoot Pass and down the Yukon now cast aside any question of choice between a comparatively easy and a hard trail, because a few scattered sheep were waiting for him here to set our Lord's seal upon them. So on March 19th, fifteen Kobuks and two Koyokuks were baptized. In them the foundation of this work is laid and I am wondering, as I write, if there is any other spot upon earth where such peaceful happiness pervades as at St. John's-in-the-Wilderness. Friday we must lose our bishop and the great uplift of his presence, but he will leave behind him an inspiration which cannot but bear rich fruit in the years to come.

St. John's-in-the-Wilderness, Allakaket, March 19th.

OKLAHOMA NOTES

From Archdeacon Smith, of Oklahoma, come these notes of progress and promise:

OUR work is progressing nicely. Here at Ardmore the congregations have more than doubled in the last two months and the Sunday-school has doubled. We have just organized a branch of the Woman's Auxiliary with thirty members. From now on, this point will ask for no aid from the mission funds of the Church, but will be self-sustaining.

At Ada—eighty miles away—we have just organized a mission, and the outlook for its success seems very bright. I can leave here on Sunday at 12:30 P.M., and arrive at Ada in time for evening service.

At Hugo—just one hundred miles away—we found over twenty Church people not long ago, and it is our intention to erect a chapel at this point early in the spring.

The distances down here are so great that it makes my travelling expenses quite heavy. We have no clergy permits any more since the two-cent fare went into effect. We have letters every week from scattered communicants that have come to Oklahoma from every state in the Union asking us to come and minister to their spiritual needs. But the cost is so heavy that we are not able to get to them.

NEWS AND NOTES

FROM FAR AND NEAR

St. Paul's Sunday-school, Waco, Tex., is doing work worthy of wide emulation:

A LESSON on missions is being taught in our Sunday-school every third Sunday. One gifted teacher prepares the lesson and teaches all the other teachers. They in turn prepare it in their own way and teach their classes. We have a year's course outlined; the work is being well done, and is most encouraging.

¶

A year ago the rector and vestry of All Saints', Atlanta, decided to ask the congregation to make its Easter offering for missions. This was done with startling results, more than $3,000 having been given for Church extension work within and without the diocese. The same plan was adopted for Easter, 1908, and the rector writes:

IN spite of the strained conditions in the business world, the offerings at All Saints' Church on Easter Day were sufficient to pay the parish apportionment and to guarantee salary for "our own missionary" in China for another year. I feel that to have passed through this period without having to curtail the missionary appropriations is a great triumph. A diocesan missionary is also supported by this parish; and as an evidence of the benefit to the parish itself of the policy which we are striving to pursue, the largest class confirmed this year in the South, so far as I am able to learn, was presented at All Saints' Church just before Easter, numbering fifty-four, most of them adults, and twenty-nine of them men.

¶

A clergyman of the Church, who is a chaplain on one of the ships of the battleship fleet now visiting the Pacific Coast, says:

THIS cruise has been a wonderful experience. I have preached in every country we have visited so far, and have been greatly interested in the way our old Church is attacking the various problems which are peculiar to each land. From 'Frisco we go in turn to Honolulu, New Zealand, Australia, Manila, Yokohama, Shanghai, Singapore and Colombo, before stopping at other ports to which I have been before. You once mentioned to me the "opposition of naval officers to missions." I have found some, but not much. One of these days I am going to take up that subject aboard. Can you send me any literature that will help?

¶

Some Church people must make their livings in queer ways, as witness this from Mexico:

RECENTLY, the Rev. L. M. A. Haughwout, of Mexico City, visited the mission of "El Divino Maestro" in Xochitenco, a large Indian village on the southeastern shore of Lake Texcoco. After a celebration of the Holy Communion, the first stone of a new sacristy was laid, with appropriate prayers. Under the ministrations of Daniel Arce, a student in the Dean Gray School and a lay-reader, this mission is manifesting a new and vigorous life. The people have undertaken to beautify and refurnish their chapel, and add a sacristy. Although very poor, most of them obtaining their livelihood by the unique occupation of catching flies in the lake, they have raised over a hundred dollars for the projected improvements.

¶

The wife of a Minnesota clergyman writes of a feature of the Church's work in other lands not often taken into account:

MY only brother died in St. Luke's Hospital, Ponce, Porto Rico, March 12th.

He was a most ideal character, and his taking away on his twenty-ninth birthday of typhoid fever, so far from home has nearly killed his mother and sisters. He was an only son and an idolized brother.

In a letter to me Mrs. Droste, superintendent of St. Luke's, speaks of him in terms of deep affection. He had been there only about two weeks, but in that

THE AMERICAN SUPERINTENDENT AND THE PORTO RICAN NURSES AT ST. LUKE'S HOSPITAL, PONCE

time had so endeared himself to them that when he died they mourned him as one of their own.

Mrs. Droste says: "He was the first patient whose eyes we had to close."

It is my mother's desire to do something for St. Luke's, if possible, as a memorial to her beloved son. She is not possessed of large means but would be glad to sacrifice something in order to show her gratitude to the institution that opened its doors to her son in his extremity and ministered to him in his last illness.

Ever since becoming the wife of a clergyman I have worked for the great cause of missions, but little did I think, while doing it, that any of my loved ones would profit by it directly. So little do we see of the workings of our Father's plan.

¶

The Rev. J. A. Welbourn, of Tokyo, sends this glimpse of an interesting Japanese custom:

A RETIRED deacon who lived in our parish died the other day; the first death in the five years I have been here. The long streamers borne at the head of the procession bore his name and said he was "a deacon in the Holy Catholic Church of Japan"! The funeral was at my small church, the benches being put lengthwise.

Bishop Scadding has great hope that the application of the Associate Mission plan will solve some of Oregon's problems:

IT is proposed under this Associate Mission system to group some vacant parishes and missions around strong centres, to send unmarried clergy "forth by two and two" to live in these centres and minister to outlying missions. It has been proved that this can be done effectively on a comparatively small outlay of money for each centre. Our policy in Oregon is not to see how widely the funds can be scattered, or how many men can be appointed, but rather to put men who know how to bring things to pass on fields where something can be brought to pass.

¶

The long period of preparation for service is one of the trying experiences of the early years of missionary life. A young woman, who went to Japan in the autumn of 1907, gives this glimpse of her day's work:

I AM not in harness yet. I study or talk Japanese five hours a day; practise on the organ one hour; walk one hour; and then prepare my Bible lesson, write a paper or talk, or write letters. On Tuesday afternoons I go calling with the Bible-woman. On Thursday afternoon there is usually a woman's meeting. On Thursday evening I have a class in English. On Friday evening there is service, and on Sunday afternoon I teach a

Bible-class of young men students in English, but I fear little of it percolates, though they look very wise and say they understand it. Of course I am studying the people and conditions, as well as the language.

¶

It is a pleasure to acknowledge the interest aroused by a missionary of another body, resulting in this communication from a Minnesota layman to Mr. Thomas:

ENCLOSED find New York exchange for $50 to be applied to the fund used to educate Bible-women. We understand this amount will provide for some such woman for a year. The plan was explained to our people in an address by a (foreign) missionary at the Methodist Church in our city. We felt we ought to contribute to so worthy a cause, but to do so through our own Church, the Episcopal, and upon the rector's advice, we send the remittance to you.

¶

FROM ALBANY TO MID-PACIFIC

THE Rev. Leopold Kroll was born and received his early education in New York city. His college course was taken at St. Stephen's and his theological preparation was made at the General Seminary. His record has always been a missionary one. While in the Seminary he worked among the less privileged people of New York, and immediately after his ordination went to Wisconsin, where for a time he assisted in the work among the Oneida Indians. Called to a small and rather run-down parish in the Diocese of Fond du Lac, he not only built it up, but by his vigorous work he carried the Church into a number of neighboring communities. In 1903 he was called to the rectorship of St. Mark's Church, Hoosick Falls, N. Y. Here, again, the missionary impulse was manifested in his work in outlying places. While doing his best to extend the Church's influence at home, Mr. Kroll's eyes have been upon the more distant mission field. Last autumn when a call came to undertake work in the Hawaiian Islands, he gladly volunteered. He is to be stationed at Lahaina on the Island of Maui. Mr. and Mrs. Kroll leave behind them many friends who are grateful for their good work and who would gladly have had them stay in the attractive parish in the Diocese of Albany, where the last five years of their life have been spent.

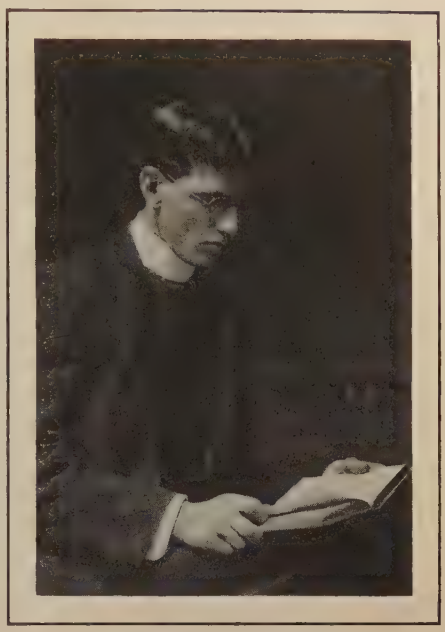

THE REV. LEOPOLD KROLL

¶

THE REV. FRANCISCO DIAZ, who has charge of the Church in Matanzas and several neighboring Cuban missions, has presented 136 candidates for confirmation during the past year.

¶

ON April 12th, at St. Luke's Mission, Puerta de Tierra, San Juan, Bishop Van Buren confirmed sixty-seven persons, presented by the Rev. Charles E. Snavely. The confirmations for the convention year ending May 1st are three times as large as those for any previous year.

THE AMERICAN FACULTY AT ST. JOHN'S UNIVERSITY

PROGRESS AT ST. JOHN'S UNIVERSITY, SHANGHAI, CHINA

PRESIDENT POTT, of St. John's University, Shanghai, describes the past year as one of "quiet and steady progress."

Although there has been a good deal of unrest in the new schools of China, and frequent rebellions among the students, yet at St. John's we have never had a more peaceful year. The political agitation in regard to the acceptance of the loan for the Chehkiang-Kiangsu Railroad was participated in by the students all over these two provinces. In some cases in missionary schools, when the authorities attempted to prevent the students from taking part in mass meetings, the result was disastrous, and the schools were boycotted. At St. John's the students were fired with the spirit of "China for the Chinese," and contributed to the fund being raised by the gentry for the building of the railroad, but otherwise were obedient and orderly, and took no direct part in the agitation.

The number of students in all departments has been over 300, and we are still obliged to turn away many seeking admission, on account of lack of dormitory accommodation.

At the recent entrance examination 180 candidates presented themselves, of which number only sixty could be admitted.

The alumni of St. John's have undertaken to raise funds for the purchase of property to serve as an athletic field. At the last banquet of the association President Pott was able to announce that over $5,000 gold had already been subscribed and that fourteen acres of land had been purchased.

This is the second large undertaking successfully accomplished by the alumni. The first was the raising of $7,000 gold toward the erection of Yen Hall.

Other notable gifts have been made during the past year. The late Rev. Arthur S. Mann left his personal library of over one thousand volumes to the university. Dr. W. W. Yen, formerly one of our professors, before leaving for the United States, gave a set of the new edition of the *Encyclopedia Britannica.*

A beautiful brass tablet, presented by the students in memory of Mr. Mann, has been erected in the Alumni Hall.

The Literary Chancellor of the province, after paying a visit to St. John's, expressed his appreciation of its work by sending a gift of $100 gold.

Nearly fifty St. John's students are now taking post-graduate work in the United States and England. Good reports of their progress are constantly going back to Shanghai. In the United States St. John's men are to be found at Yale, Columbia, Cornell, Pennsylvania, Chicago, Virginia and Syracuse. In Great Britain there are students at the Universities of Cambridge and Edinburgh, and at King's College, London. At Edinburgh the St. John's B.A. degree is honored, and one of the graduate students was permitted to begin his work in the medical department without passing an entrance examination.

At Yale St. John's B.A. graduates are admitted into the junior class of the academic department, if they wish to qualify for the Yale B.A. degree, but are conditioned quite heavily in Latin.

Steps are being taken in the United States to form an American branch of the Alumni Association.

Dr. W. W. Yen, a son of the late Rev. Y. K. Yen, has recently come to the United States as the Secretary of the Imperial Chinese Legation at Washington. Dr. Yen served for four or five years on the St. John's faculty, resigning to undertake the editorship of one of the newly-established Chinese newspapers. He was also recently selected as the editor of the *English and Chinese Standard Dictionary.*

Another St. John's alumnus now in this country is Mr. V. W. Koo, who is taking post-graduate work at Columbia University. In April, Mr. Koo was elected editor of the university weekly, *The Columbia Spectator,* and last win-

ST. JOHN'S UNIVERSITY QUADRANGLE

Science Hall in the centre. The Preparatory Department at the right

ter was the leader of the university debating team. It was largely through his work that Columbia won its debate with Cornell.

The good effects of the drill and regular physical exercise under the oversight of one of the foreign professors are evidenced by the fact that St. John's still holds the championship in intercollegiate sports. In a competition between five colleges, St. John's carried off the championship banner for the fourth year in succession, winning fifty-nine points out of a possible ninety-eight. In the Intercollegiate Tennis Tournament St. John's representatives proved easy victors, winning all the matches. In baseball and football, they have also done well. Professors Walker and Steiger have taken great interest in this part of the work, and have done much to develop high standards in regard to manly sport.

ST. JOHN'S BASEBALL TEAM, WITH PROFESSOR WALKER, MANAGER

Religious Life

The paramount aim of all engaged in the college work is to bring home to those who come under our influence the claims of Jesus Christ, and to lead them to believe in Him as Lord and Master. A large part of the president's time is taken up with the distinctively religious side of the work. During the last year he has prepared another text-book for the Department of Religious Instruction—a course of Lessons on "The Teachings of Our Lord." This makes the fifth book of the series and completes the course. All students, Christian and non-Christian alike, follow a systematized course of instruction. They start with Lessons on the Life of Christ, and then study lessons on "The Extension of the Kingdom," based on the Acts of the Apostles. Next they take up the study of the Old Testament, in a book called "The Preparation of the Kingdom," and finally study "The Parables of Our Lord" and the book just mentioned. During the college course, they study the Epistles of the New Testament, the Evidences of the Christian Religion, and Comparative Religion. In addition there are Bible-classes conducted by some of the foreign professors. All of this work is in the

hands of Christian men, some of the advanced students volunteering to teach in this department. The student leaving St. John's has a far better grounding in religious instruction than the average student at home.

This part of the work appeals principally to the mind. The appeal to the heart and conscience is made in the preaching in the college chapel.

As far as is possible, the teachers seek to gain a personal influence over their students, but at the same time care is taken to avoid all unreality, and to develop a manly type of Christianity, and not merely a maudlin sentimentalism.

It is difficult in college life, where the students are cut off from the outside world, to do a great deal in the way of practical Christian work. Many of the students, however, volunteer to go out on Sunday afternoons to preach in the neighboring villages, and to teach in the day-school supported by themselves.

The communicants' voluntary class is well attended. Over one hundred of the students have formed themselves into a society for daily reading of the Bible, following a list of selected passages. Three students have applied to be admitted as candidates for Holy Orders.

China is passing through a critical period, so far as religion is concerned. On the one hand an earnest attempt is being made to rehabilitate Confucianism, and to find in that ethical system sufficient religious life for the nation. On the other hand, a stream of agnostic and materialistic thought is flowing into the country through translated books, and on account of the reaction against the old superstitious cults of Buddhism and Taoism. There never was a time when it was more important to bring home the claims of true religion to the minds of the student class in China.

CHINESE AND AMERICAN PROFESSORS AND INSTRUCTORS IN THE DEPARTMENT OF SCIENCE AND ARTS

In common with every institution worth anything at all, St. John's has an abundance of hopes and plans for the future.

An immediate need is the increase of dormitory accommodation for the col-

legiate department. At the present rate of growth this department will be overcrowded in another year. The university already has a good site for a three-storied dormitory building. Its erection would cost $12,000 gold. It would be most appropriate to put up such a building as a memorial to the late Rev. Arthur S. Mann, and it could be known as the "Mann Hall." This object should commend itself to many friends in the United States. The Alumni Association and the old students will make generous contributions for this much-needed enlargement. The building ought to be begun at once so that it may be ready for use in February, 1909.

How St. John's University Is Supported

Each year St. John's comes nearer to the goal of self-support. Help from this country, however, is still needed. For the support of work in all departments—preparatory, collegiate, theological and medical—the Board of Missions appropriates $5,000 a year. This amount is divided into seventy-three shares, as follows: Seventeen shares of $100 each, which is estimated to be sufficient for the support of a student for a year in either the theological or medical department; twenty-five shares of $70 each, which is estimated to be sufficient for the support of a student in the collegiate department, and thirty-one shares of $50 each, which is estimated to be sufficient for the support of a student in the preparatory department.

In order to complete the full number there are now needed three shares of $50 each, eight shares of $70 each, and two shares of $100 each.

Congregations, Sunday-schools or individuals wishing to aid in making the work of St. John's University more effective are asked to undertake to provide annually one or more of these shares.

Arrangements may be made through the Corresponding Secretary, 281 Fourth Avenue, New York. In no case should correspondence on the subject go to the officers of the university.

ST. JOHN'S STUDENTS GOING TO CHAPEL

THE SANCTUARY OF MISSIONS

"All nations whom Thou hast made shall come and worship Thee"

Thou art coming to a King!
Large petitions with thee bring!
For His grace and power are such
None can ever ask too much.
—*Newton.*

THANKSGIVINGS

"We thank Thee"—

For the growth of the Church in Japan as evidenced by the spirit of the recent general synod. Page 414.

For the achievements and lessons of the Kiukiang Prayer League in pointing the way for a concerted effort of missionary intercession. Page 415.

For the improved financial outlook as shown by the increased offerings from congregations and Sunday-schools. Pages 416 and 417.

For the awakened spirit of the laymen as shown by the forward movements in many places.[1] Page 416.

For the example of Bishop Rowe and all other pioneers of the Gospel in our own land. Page 441.

For another year of successful work on behalf of Christian education at St. John's University, Shanghai. Page 446.

For the service of a missionary hospital. Page 444.

INTERCESSIONS

"That it may please Thee"—

To increase the spirit of prayer and intercession among us, as the source and power of all missionary progress.[2]

To enable the people of San Francisco to meet all the demands made upon them and to help them as they endeavor to re-establish the Church's work. Page 425.

To send Thy full blessing upon the Brazil Mission, its bishop, its clergy and people. Page 431.

To open the eyes of all Thy people to the need of extending the Kingdom of God in our own land. Page 438.

To bless and prosper the young Chinaman at Boone College who has decided to study for Holy Orders. Page 456.

To give abundant success to those who work to train leaders for the Church in Japan. Page 452.

To give courage to those who are beginning the new mission in North Kiangsu and to crown their work with success. Page 421.

To save the Church from the shame of a deficit in her missionary treasury next September.

To send the man of Thy own choice to Anvik. Page 414.

FOR THE PAN-ANGLICAN CONGRESS

V. O God, according to Thy Name, so is Thy praise unto the world's end.
R. God is our God for ever and ever; He shall be our guide unto death.

LORD of all power and might, without whom nothing is strong, nothing is holy, send Thy blessing, we pray Thee, on the Congress now being promoted, and upon all who are working for its successful issue. Pardon our shortcomings; give us greater zeal for Thy glory and for the extension of Thy Kingdom upon earth; guide us now in all our plans and give us a right judgment in all things, that our efforts may bear fruit to the glory of Thy great Name and the benefit of Thy Holy Church, through Jesus Christ our Lord. *Amen.*

---

1 An Australian clergyman, speaking at a recent Missionary Festival in Australia, said, "That never since the very earliest days of the Church had interest in the evangelization of the world been so powerful, so widespread, and so strong as at present. He referred to an organization which had been established among business men in America, the motto of which was 'The whole business of the whole Church is to preach the whole Gospel to the whole world.'"

2 "Christ actually meant prayer to be the great power by which His Church should do its work, and the neglect of prayer is the reason why the Church has not greater power over the masses in Christian and in heathen countries."

JUNKS IN THE RIVER OPPOSITE THE FOREIGN CONCESSION WHERE THE AMERICAN CHURCH MISSION BUILDINGS IN TOKYO STAND

ST. MATTHIAS'S CATECHETICAL SCHOOL, TOKYO

BY THE REVEREND TOSHIZUMI CHIKASHIGE

IN the spring of 1903 the Mission Conference decided that it would be well to have in Tokyo a catechetical school with a standard lower than that of Trinity Divinity-school. After consultation, arrangements were made for its establishment with the bishop as rector, the school to be in charge of the Rev. Toshizumi Chikashige, who was to live with the students and have the general direction of the affairs of the school. Mr. Chikashige, therefore, gave up the rectorship of St. Paul's Church, Osaka, and in September, 1903, came to Tokyo, the opening ceremony of the school being on the 21st, which was its real birthday.

In the beginning, the school was an annex of the Divinity-school, and the course was made two years, with an abbreviated course in theology, as a training for practical evangelistic work, the main object of the school.

As the plan of the Divinity-school was broadened this school was separated from it as St. Matthias's Catechetical (in Japanese, Evangelistic) School. After five years' experience it has been seen that a two years' course is too short to give an adequate preparation for catechist's work, so from the next term the course will be three years and the requirements for admission made higher.

There have been two sets of graduates up to the present. The first class had eight men, of whom two were only in the school one year, and as they were young and clever they then entered Trinity Divinity-school and will be graduating in June, 1908. One man left the school, so five really graduated in June, 1905, became catechists, and are now working faithfully.

The second class had four men, one entering the Divinity-school, one resigning on account of sickness, and two graduating in April, 1906.

At present there are eight men in the second year and four in the first, and we have hope in them all.

Besides Mr. Chikashige, the teaching staff consists of the Rev. Messrs. Yamagata, Ochiai, Tucker and Welbourn.

In addition to their studies the students must take some practical part in evangelistic work. Twice a week they give addresses at the preaching place in connection with the school, and they assist the pastors of the various city churches when requested.

As the Divinity-school has been put on a university basis, within the next few years it can have no graduates and send out no men, and so the places needing men in the Tokyo and Kyoto districts must depend upon this school. It has, therefore, an important position in supplying these necessary workers.

The present plant of the school is not sufficient for its work. This is, of course, due to lack of money; and that this plant is but temporary, those connected with the school regret. The first thing needed is a special building with a dormitory, as the present rented building is not a little inconvenient for the purposes of recitation and living for the students. This building, we know, cannot be gotten immediately, but we do not cease to pray that, if God will, we may have a new building some day.

Another hope for the school is that in addition to the library at the Divinity-school we may have a special library of modern, up-to-date books by both Japanese and foreign writers (translations), suitable for the needs of the students, these books to be freely used by the graduates as well.

If there were money given for this the result would be great, I am sure.

HOW TO REACH ST. MATTHIAS'S FROM TOKYO

BY THE REVEREND J. ARMISTEAD WELBOURN

THE Catechetical School, of which Mr. Chikashige writes, is situated on an island just across the river from Tsukiji, where our main mission buildings are located.

To get there one crosses in a ferry that is still as it was before the days of the Era of Enlightenment. You buy your wooden ticket, which you deposit in a box on the boat and are sculled across by weather-beaten sailor-men in blue tights with a towel tied coquettishly around their heads. The passengers sit on seats at the side, while the middle space is usually occupied by the shallow tubs the fish men swing with ropes from a pole across their shoulder, and there may be a cart or jinrikisha in the stern. On a rainy day you stand, for the obvious reason that the seats are wet; the ferry men bring out their ragged straw coats and big hats, and every one carries a huge paper umbrella of red or black or yellow, so that the foreigner in his mackintosh feels that he has somehow stepped into one of Hokusai's or Hiroshige's prints of the Yeddo of the olden times—only the rain is very real.

The trip across takes only a few minutes, but these are not uninteresting. The river is always full of ships, now of the modern schooner type and not like the junks used when this picture was taken some few years ago. But you meet big cargo boats of the native type coming in on the tide, either borne along by their big square sail or poled by the man running at the side, while the wife with her baby on her back steers the big rudder.

Once on the island everything seems different from the Tokyo we have just left; there are few "modern improvements," some of the streets are only a

A TYPICAL JAPANESE FERRY

few feet wide, and it is a regular fishing village where the little boys come down in troops to the landing to buy their fish from the incoming boats, and everyone apparently knows everybody else. Where St. Matthias's School is, however, on the further side of the island, made land, I think, the streets are wider, the neighborhood is quiet, the house is but a few steps from the sea wall, where one can watch the sails coming in across the Great Bay of Tokyo.

On this island Miss McKim and Miss Kurokawa, of St. Margaret's, have two Sunday-schools for girls, one in the preaching-place and one in the house of a Christian, with seventy children each, and the rooms are full to overflowing, so that the children have to sit in the glass-enclosed verandas. These Sunday-schools are at different hours, of course. One of the men at the school has about fifty boys at another time.

About the Catechetical School, Mr. Chikashige forgot to say that the school being for men who by reason of age or insufficient preparation cannot enter the Divinity-school, no man can enter who is under twenty-five. They are often forty years old, mostly men of the middle class, who have been in various occupations and who on being converted have determined to devote their lives to the work of the Church. One was in a government office in Sendai, and one was converted while a soldier in Formosa by the mission established by the Japanese themselves there. These men, having this practical experience of the world, will know well how to appeal to the people from whom they have sprung.

¶

LEAVING ST. MARY'S, SHANGHAI

THE graduation exercises of St. Mary's Hall, Shanghai, held on the China New Year, would have done credit to a girls' school in this country. As St. Mary's is a Christian institution, the exercises began with a hymn, and a prayer by Bishop Graves. The rest of the programme included songs by the Glee Club, addresses by Chinese and American clergy and essays on such fundamental subjects as "The Importance of Self-Government," by Miss Tai, and "Character," by Miss Ng. The instrumental music was furnished by the school graduates.

THE CHURCH OF THE HOLY APOSTLES, CAMAGUEY
The rectory immediately adjoins the church on the left

OLD CAMAGUEY

BY THE REVEREND W. W. STEEL

WHENEVER asked what an archdeacon is, the Archdeacon of Havana always gives the following reply, in quotation marks, as he says that it is not original: "Once a boy living on the northeastern coast of England, on being asked what a deacon was, said: 'Oh, yes, I know what a deacon is; it is a big pile of old trash and stuff piled up on a rock, to warn the sailors off the rocks.' Now an archdeacon bears the same relation to a deacon that an arch-fiend does to a fiend. He is just a bigger pile of older and drier stuff set up as a beacon light." In Cuba, among his divers and sundry other duties is that of "filling in" and helping out whenever, through sickness or from other causes, a vacancy occurs.

Recently, the Archdeacon of Havana spent several weeks in Camaguey during the temporary absence of Archdeacon Sturges, who has been in charge of this important point and several other missions during the past three years. Camaguey is the capital of the province of the same name, but which appears on the older maps as Puerto Principe. The original settlement was located at Nuevitas, on the north coast, but the people suffered so greatly from the ravages of the pirates that finally they retreated to the present inland and more protected location. The distance in time from Havana to Camaguey is about sixteen hours. This, however, is often extended to twenty-four or even twenty-seven hours. In a third-class car, with stiff springs and wooden seats without cushions, this is a little wearying.

Camaguey is a city of *coches* with jangling bells, ox carts, goat carts, and wheelbarrows. Great ox carts, with wheels seven or eight feet in diameter, loaded with all sorts of things, from Spanish musk melons to enormous mahogany logs, drawn by two, four or six patient oxen led by a "nose-boy"; other carts laden with fruit, or shoes, or dry-goods, or empty bottles, drawn by

one or, rarely, two poor little goats; together with peregrinating wheelbarrows loaded with tin cans of drinking water —these are the ordinary sights on the narrow and winding streets. At night the air is resonant with music; in the *fondas,* or eatinghouses, the strolling bands are playing; other similar bands drive from corner to corner, playing at each a few strains to advertise some passing show; here and there in a house one hears some melancholy flute with instrumental accompaniment; and now and then the tinkle of a guitar or the tremolo of a mandolin betrays the fact that someone is serenading some dark-eyed beauty behind the windows barred with iron.

On *Calle de la Republica,* the principal street, Archdeacon Sturges has reformed an old house so as to make a fairly comfortable rectory, and built a nice little chapel next door, in which regular services in English and Spanish are held every Sunday. In the latter services he is assisted by Mr. Tuzzio, a native candidate for Holy Orders. Indeed, as the archdeacon must go to Ceballos and Bartle on alternate Sunday afternoons, and to La Gloria when there is a fifth Sunday in the month, Mr. Tuzzio has practically the entire charge of the Spanish services.

A TRAVELLING DEPARTMENT STORE IN CAMAGUEY

Mr. Tuzzio has started a little paper in Spanish, called *La Voz del Maestro* (The Voice of the Master), of which he not only does most of the editorial work under the direction of Archdeacon Sturges, but sets the type, corrects the proof, and makes the impressions on a small hand press. The paper is small now, but it is a beginning, and it may possibly become the organ of the Church in Cuba.

A YOUNG MAN'S DECISION
BY BISHOP ROOTS

HERE is an extract from a note from Mr. Jackson, rector of Boone College, Wuchang:

"This morning ..... came to see me to request to be baptized on Sunday, along with ..... He seemed so earnest and so full of conviction that it brought tears to my eyes to listen to him. He said he had been weighing the thing over in his mind for some weeks, but had not fully decided until last Sunday. I was preaching on the Gospel for the day (the First Sunday after the Epiphany), urging the necessity of definite aims in life and especially emphasizing our Lord's words, 'Wist ye not that I must be about my Father's business?' He decided that he would wait no longer. He said that he was quite prepared to face any opposition that might come to him, and also expressed an earnest wish for some one to instruct his wife. His case has brought great joy to me, and I know that you will rejoice with me. I feel that God's Spirit is greatly at work among these young men, and we must pray for and expect great things. I am glad to see something in bricks and mortar, but how little all that seems in comparison with one living stone built into the great spiritual house!"

These two young men have been in the school and college for eight or nine years. Both are from families which have no connection whatever with the Church except through the college.

MISSIONARY THANK-OFFERING

To May 11, 1908

TOTAL CONTRIBUTIONS, BY DIOCESES, INCLUDING PLEDGES, AMOUNTS PAID DIRECT TO BENEFICIARIES AND DIOCESAN EXPENSES REPORTED

Arizona	$ 101	50	Nebraska	$ 548	27
Alabama	694	97	Newark	8,066	97
Alaska	383	45	New Hampshire	1,058	70
Albany	8,260	39	New Jersey	7,721	21
Arkansas	1,084	15	New Mexico	241	81
Asheville	735	70	New York	209,694	08
Boisé	362	50	North Carolina	1,294	13
California	2,524	39	North Dakota	885	84
Cape Palmas	306	50	Ohio	9,390	50
Central New York	3,166	05	Oklahoma and Indian Territory	270	60
Central Pennsylvania	5,123	91	Olympia	2,431	30
Chicago	6,387	28	Oregon	3,112	15
Colorado	1,069	14	Pennsylvania	243,333	95
Connecticut	13,393	30	Philippines	236	93
Cuba	230	07	Pittsburgh	8,547	84
Dallas	447	31	Porto Rico	114	27
Delaware	3,596	74	Quincy	557	40
Duluth	2,947	33	Rhode Island	6,123	28
East Carolina	1,445	50	Sacramento	21,938	33
Easton	325	54	Salina	100	00
Florida	3,089	07	Salt Lake	557	26
Fond du Lac	10,207	75	Shanghai	105	55
Georgia	2,927	45	South Carolina	2,096	08
Hankow	122	31	South Dakota	1,098	04
Harrisburg	12,007	57	Southern Brazil	515	00
Honolulu	869	85	Southern Florida	473	02
Indianapolis	8,603	46	Southern Ohio	3,362	17
Iowa	662	86	Southern Virginia	8,311	67
Kansas	508	08	Spokane	121	85
Kansas City	778	09	Springfield	3,801	85
Kentucky	1,312	96	Tennessee	1,415	95
Kyoto	65	00	Texas	700	00
Laramie	695	95	Tokyo	50	00
Lexington	520	13	Vermont	460	25
Long Island	23,263	29	Virginia	6,044	25
Los Angeles	1,741	37	Washington	6,652	27
Louisiana	875	08	Western Massachusetts	5,083	07
Maine	1,128	56	Western Michigan	654	75
Marquette	195	60	Western New York	6,179	25
Maryland	4,954	44	West Texas	1,189	40
Massachusetts	53,813	00	West Virginia	8,329	55
Mexico	98	60	American Churches in Europe	82	00
Michigan	1,692	32	Brotherhood of St. Andrew Convention	161	99
Michigan City	298	71	Miscellaneous	732	16
Milwaukee	462	07	Interest on deposits	4,988	12
Minnesota	1,569	20			
Mississippi	448	11			
Missouri	2,659	45	Grand total	$778,157	61
Montana	1,168	50			

Of the above amounts there has been received:

In Cash	698,585 06
In Pledges (of which not yet due, $76,500)	79,572 55
	$778,157 61

Of the above there was Undesignated (also in addition to this see $19,627.72 mentioned below) $409,698 68

Designated for the several Dioceses and Districts:

For Educational Work	$11,627 32	
For Buildings	33,937 03	
For Endowments	62,707 16	
For General Purposes in stated Dioceses and Districts	80,981 33	
		$189,252 84

American Church Building Fund	1,000 00	
General Clergy Relief Fund	1,607 97	
Clergy Retiring Fund Society	250 00	
Society for the Increase of the Ministry	250 00	
Protestant Episcopal Educational Society	85 81	
To be added to the Newbold Legacy	10,000 00	
American Church Institute for Negroes	40,006 05	
For Central Expenses of the Committee	21,337 25	
For expenses of certain Diocesan Committees	4,442 99	
For salary of a Foreign Missionary	1,025 75	
For Specific Purposes, for appropriation by the Domestic and Foreign Missionary Society (including for hospitals, $2,201, and a memorial chapel in the Domestic field, $3,000)	19,627 72	
		$288,886 38
		698,585 06
Pledges Undesignated	3,072 55	
Designated but not yet due	76,500 00	
		79,572 55
		$778,157 61

Of the Undesignated contributions the Board of Missions has apportioned for distribution by the Committees in charge of the respective fields the following amounts:

Domestic Missions (including Indian Missions)	$115,000 00	
Domestic Missions, for a Memorial Chapel	3,000 00	
Work among the Negroes	25,000 00	
Porto Rico, Honolulu, The Philippines, Brazil, Cuba and Mexico	63,000 00	
China and Japan	70,000 00	
Africa	7,000 00	
		283,000 00
Appropriated to cover the deficiency on September 1st, 1907, and restore the Reserve Deposits of the Society, in accordance with the direct pledge in the resolution of the Board appointing the Missionary Thank-offering Committee in 1904		138,460 57
		$421,460 57

The following table shows the amount granted from the above Undesignated contributions to each Diocese or District, and also the amount of "Designated" contributions it received:

Alaska	Fort Yukon	$ 5,000 00	
	Neenana	5,000 00	
	Designated	354 13	
			$ 10,354 13
Albany	Designated		1,038 75
Arkansas	Churches and Rectories	3,000 00	
	Designated	155 00	
			3,155 00
Arizona (see New Mexico).			
Asheville	Church or Rectories	2,500 00	
	Designated	2,926 00	
			5,426 00
Brazil	For Church at Pelotas	10,000 00	
	Designated	1,850 00	
			11,850 00
California	Designated		18,926 94
Cape Palmas	For Buildings and Repairs	6,000 00	
	Designated	102 00	
			6,102 00
Central New York	Designated		10 00
Chicago	Designated		48 97
Colorado	Designated		1,000 00
Cuba	For Episcopal Residence, Havana	12,000 00	
	Designated	155 00	
			12,155 00
Dallas	Designated		320 66
Duluth	Land and Church Building at Bemidji	2,500 00	
	Designated (including $2,750 from Duluth for their endowment)	3,250 00	
			5,750 00
Easton	Designated		25 00
Eastern Oregon	Churches and Rectories	3,500 00	
	Designated	1,000 00	
			4,500 00
Florida	Designated (from Florida, for their endowment)		2,737 00

Fond du Lac	Building two Rectories	2,800 00	
	Designated (including $10,196.25 from Fond du Lac, for endowment of the Diocese)	10,486 59	
			13,286 59
Georgia	Designated		252 00
Haiti	For Church Property Improvements		1,000 00
Hankow	For Lot 71	15,000 00	
	Residence at Kiukiang	3,000 00	
	Designated	3,526 79	
			21,526 79
Harrisburg	Designated		10,970 00
Honolulu	For St. Andrew's Priory	10,000 00	
	Designated	560 00	
			10,560 00
Idaho	For Missionary House at Pocatello, for St. Margaret's School, and for several Rectories	5,000 00	
	Designated	320 00	
			5,320 00
Indianapolis	Church at Bloomington	5,000 00	
	Designated	9,052 46	
			14,052 46
Iowa	Designated		20 00
Kansas	For Rectories		3,600 00
Kansas City	Designated		5 00
Kearney	For Chapel and Rectory at Holdredge (of which for Memorial Chapel $3,000)	4,500 00	
	Designated	250 00	
			4,750 00
Kyoto	St. Mary's Church and Parish House, Kyoto	8,500 00	
	Church at Wakayama	1,000 00	
	Land and Building at Fukui	4,000 00	
	Office at Episcopal Residence	1,500 00	
	St. John's, Kyoto	1,550 00	
	Designated	430 00	
			16,980 00
Lexington	For Thomas Hall	1,000 00	
	Designated	145 00	
			1,145 00
Louisiana	Designated		250 00
Maine	Rectory at Calais		1,000 00
Massachusetts	Designated		7,784 44
Mexico	Appropriation to be assigned	12,000 00	
	Designated	31 00	
			12,031 00
Michigan City	Church at Gary	10,000 00	
	Designated	52 33	
			10,052 33
Milwaukee	Designated		469 07
Minnesota	Designated		203 50
Mississippi	Designated		100 00
Montana	To complete three Churches and one Rectory	1,400 00	
	Designated	67 50	
			1,467 50
Nebraska	For Church House at Lincoln, or for five Rectories		5,000 00
Nevada	Churches and Rectories		5,000 00
Newark	Designated		998 86
New Mexico and Arizona	For building Churches	2,500 00	
	Designated	663 42	
			3,163 42
New York	Designated		16,874 60
North Carolina	(See appropriation for work among Negroes beyond.)		
	Designated		228 10
North Dakota	Church House, Valley City	5,000 00	
	Designated	1,700 00	
			6,700 00
Oklahoma	Churches and Rectories	7,000 00	
	Designated	11,100 00	
			18,100 00
Olympia	Designated (including $2,381.30 from Olympia for their endowment)		4,473 76
Oregon	Toward Endowment Fund	1,500 00	
	Designated (including $3,061.13 from Oregon for their endowment)	3,463 63	
			4,963 63
Pennsylvania	Designated		2,000 00

Porto Rico	For property at Mayaguez and for St. Luke's Hospital, Ponce	7,000 00	
	Designated	90 00	
			7,090 00
Quincy	Designated		606 90
Sacramento	For Churches and Rectories	3,500 00	
	Designated (including $21,938.15 from Sacramento for their Endowment Fund)	22,138 15	
			25,638 15
Salina	For St. John's School	3,000 00	
	Designated	309 00	
			3,309 00
Shanghai	New Mission North of Yangtse River	10,000 00	
	Parish House, Sinza	5,000 00	
	Clergy House, Sinza	2,000 00	
	Completion of Residence, Wusih	500 00	
	Designated	96 10	
			17,596 10
South Carolina	Appropriation	650 00	
	Designated	250 00	
			900 00
Southern Virginia	Designated		1,466 25
South Dakota	For Churches and Rectories	5,000 00	
	Designated	1,068 34	
			6,068 34
Southern Florida	For Rectories, etc	2,000 00	
	Designated	163 75	
			2,163 75
Spokane	Rectory for Archdeacon	3,200 00	
	Designated	1,573 68	
			4,773 68
Springfield	For Church Hall for Girls at State University	5,000 00	
	Designated (including $3,801.85 from Springfield for their endowment)	4,725 85	
			9,725 85
Tennessee	Designated (including from Tennessee for their endowment $685.40)		3,123 90
The Philippines	For Settlement House, Manila, etc	12,000 00	
	Designated	6,647 50	
			18,647 50
Tokyo	Land for True Light Church, Tokyo	5,000 00	
	All Saints' Church, Kanda	7,000 00	
	St. Timothy's Church, Hongo	6,000 00	
	Designated	2,854 77	
			20,854 77
Utah	Rectory at Provo	1,800 00	
	Rowland Hall	3,200 00	
	Designated	300 00	
			5,300 00
Virginia	Designated		3,394 31
Washington	Designated		2,000 00
Western Colorado	Churches and Rectories	5,000 00	
	Designated	1,015 00	
			6,015 00
Western Massachusetts	Designated		330 00
Western Michigan	Church at Belding		800 00
West Texas	(See appropriation for work among Negroes beyond.)		
West Virginia	Designated		7,897 89
Wyoming	Several Rectories		3,000 00
Work among Negroes:			
	Appropriation for American Church Institute for Negroes	$ 15,000 00	
	Designated for American Church Institute for Negroes	40,006 05	
	Appropriation for Parish School at Wilson, N. C	500 00	
	Appropriation to finish chapel at Winston-Salem, N. C	500 00	
	Appropriation to build a chapel at Warrenton, N. C	1,000 00	
	Appropriation for St. Philip's Industrial School, San Antonio, W. Tex.	500 00	
	Appropriation unassigned	7,500 00	
	Designated for St. Paul's School, Lawrenceville, S. Va	5,611 95	
	Designated for St. Augustine's School, Raleigh, N. C	2,510 00	
			73,128 00
Persia, Designated			5 00
Miscellaneous, Designated			697 00
Appropriated to cover deficiency, September 1st, 1907, as stated above			138,460 57
For various Institutions, etc., as detailed at the end of a previous table			39,999 77
Undesignated balance—Cash		7,865 83	
	Pledges	3,072 55	
			$10,938 38
Designated balance—Pledges			76,500 00
			$778,157 61

THE MEETING OF THE BOARD OF MISSIONS

MAY 12TH, 1908

THE Board of Missions met at the Church Missions House on May 12th. The following members were present: The Bishops of Albany (vice-president, in the chair), Pennsylvania, New Jersey, West Virginia, Central Pennsylvania, Rhode Island, Indianapolis, Long Island, Newark and the Bishop Coadjutor of New York; the Rev. Drs. Eccleston, Huntington, Vibbert, Anstice, Alsop, Perry, Parks, Mann and the Rev. Mr. Sedgwick, and the Rev. Drs. Storrs and Page; and Messrs. Low, Mills, Chauncey, Thomas, Goodwin, Mansfield and Admiral Mahan and Messrs. Butler, Pruyn and Lyman. The Bishop of Vermont, an honorary member, was also present.

The Bishop of Ohio accepted his election to membership in the Board.

The Treasurer, reporting on the Lenten Offering of the Sunday-school Auxiliary, said that, comparing the receipts from this source for the same number of days after Easter with last year, there is an increase of $7,583.11. To May 1st 1,402 schools had been heard from. The aggregate contributed was $31,799.96, or $22.68 per school. The average last year was $19.89 per school.

The receipts from other sources showed an increase of $1,037.02, so that the apparent increase in offerings applying on appropriations, from all sources, is $8,620.13, as against the decrease reported last month of $16,342.17.

The Board adopted the recommendations of the several committees concerning appropriations for the next fiscal year. The total so pledged to the bishops at home and abroad is $1,046,131.63. It is estimated that the outfits, travelling expenses of missionaries and other emergency expenses will cost at least $25,000 more.

Bishop Montgomery, Secretary of the Society for the Propagation of the Gospel, wrote, acknowledging the receipt of a cable of congratulation on the day of the blessing of the new S. P. G. house in London. The message was read aloud during the service. The bishop says: "It added just a touch which was most delightful, especially as we gazed at the beautiful panelling in our Board Room," the cost of which was defrayed by contributions from American Churchmen. Bishop Montgomery also said that they were greatly at a loss as to how they could possibly accommodate the crowds that are coming from the world over to attend the Pan-Anglican Congress.

Arrangements were made for Miss Grace Lindley, Chairman of the Junior Department of the Woman's Auxiliary of the Diocese of New York, to be associated with Miss M. T. Emery during Miss Julia C. Emery's absence abroad.

Numerous letters came from bishops having domestic missionary work under their jurisdiction with regard to appropriations, appointments and stipends, and suitable action was taken where required. An additional appropriation was made to the Missionary District of Nevada at the rate of $600 per annum in adjustment of the new jurisdiction.

Under the Woman's Auxiliary United Offering the following appointments were made: At the request of the Bishop of Southern Virginia Deaconess Charlotte E. Martin, to work under Archdeacon Lloyd in Southwest Virginia. At the request of the Bishop of Spokane Deaconess F. Harriet Mytton, of Los Angeles, and at the request of the Bishop of West Virginia Mrs. Ida Wood.

From Porto Rico Bishop Van Buren wrote that he has with part of the M. T. O. funds purchased property at Mayaguez, which will give a new impetus to the splendid work that has been done at that place. He spent Easter at Vieques. The church was filled at the services. The offerings at Ponce for the year, for Domestic and Foreign Mis-

sions, the Bishop estimates at $250, which he regards as in a measure some recognition of their duty because of the missionary stipend paid their minister. The bishop has had an anonymous contribution of $5,000 from "a widow, in memory of her husband" to add a second story to St. Luke's Hospital, Ponce, conditioned upon the bishop's raising money enough to furnish it, say about $1,500. By this addition about a dozen private rooms, which are greatly needed, will be added and the institution will be enabled to do more free work. The resignation of the Rev. Charles F. Snavely was accepted.

The Bishop of Honolulu has received the deed for land adjoining the priory, recently purchased, which will afford him room, not only for the new building, but for a deanery or bishop's house. The Easter offering of the cathedral congregation, which it is understood is to be devoted to this purchase, was $6,300, beside which the united Sunday-school offering from 750 children was over $300.

Bishop Knight, in charge of the Canal Zone, expects to sail from New Orleans for the Canal Zone on May 23d, and to be back in Cuba by Trinity Sunday.

Much interesting information was at hand from those bishops having work among the Negroes of the South, and at the request of the Bishop of Nebraska Mr. Walter R. Davis, a candidate for Holy Orders, was appointed lay-reader in St. Simeon's Church, Lincoln; $1,500 was appropriated from the Men's Thank-offering toward the building of two chapels in the Diocese of North Carolina; and, under the Woman's Auxiliary United Offering, at the request of the Bishop of Tennessee, Miss L. L. Rose was employed as a teacher in Hoffman Hall, Nashville, in the place of Miss Koehler, who has been transferred to another diocese.

Letters were received from the foreign bishops. Bishop Graves writes that they are very much in need of help.

Mr. Millidge P. Walker, now in this country, was authorized to make appeals for the erection of a new building, to be known as Mann Hall. This dormitory will be erected as a memorial to the Rev. Arthur S. Mann, who, it will be remembered, lost his life last summer in the attempt to save another from drowning.

At the request of Bishop Roots the Board authorized Mr. Howard Richards, Jr., to make appeal among his friends for the re-establishment of the Boone College Teachers' Fund. The Bishop of Hankow reports progress in the work in the Divinity-school. Six students are to finish their course next January. A new class of seven from Boone College has been admitted. A new class of fourteen, selected from twenty applicants, has just been admitted to the Catechetical School. In the last-mentioned institution they have now twenty-six pupils, and with ten additional, recently admitted, the Training-school for Bible-women is flourishing.

The Rev. H. St. George Tucker wrote that, at the beginning of the new session, there was a large number of applications, more than they could receive, for the middle school of St. Paul's College. He says: "I am proceeding on the assumption that the people at home want an institution that is worth while," which means that having outgrown their present buildings they must eventually have a larger plant. A number of the missionaries in China and Japan wrote of their great joy upon hearing of the appropriations from the Men's Thank-offering for new buildings.

The Bishop of Mexico was authorized to use the money appropriated from the Men's Thank-offering for the purchase of an episcopal residence, and the remainder, if any, it was permitted should be used to assist in the building of churches.

The Bishop of Cuba says that the congregation at Matanzas has entirely outgrown the present chapel, and he is making plans for combining it with the rectory in one building and so also making a Sunday-school room.

The Standing Committee on Audit reported that they had caused the books and accounts of the Treasurer to be examined to the first instant and had certified the same to be correct.

By resolution the Corresponding Secretary, going to the Pan-Anglican Congress, was requested to convey a message of brotherly love and friendly greeting to the Society for the Propagation of the Gospel in Foreign Parts and the Church Missionary Society.

Mr. Arthur Ryerson was re-elected to membership in the Board in the room of Mr. Rathbone Gardner, resigned.

ANNOUNCEMENTS

CONCERNING THE MISSIONARIES

Alaska

At the meeting of the Board of Missions on May 12th provision was made for Mr. Leonard E. Todd, a student of Berkeley Divinity-school, to do missionary work at Cordova for the summer months, under the direction of the Rev. E. P. Newton.

Mr. Charles Walter Williams, of Mayfield, Ky., was appointed as missionary at Hot Springs, Alaska. Under the Woman's Auxiliary United Offering, Miss Anne E. Cady, a member of All Saints' Cathedral, Albany, was appointed a missionary worker at Fairbanks.

Porto Rico

Miss Eliza Heron McCollough, now at Santiago, Cuba, was appointed a missionary teacher at Mayaguez at the request of Bishop Van Buren, to be supported by the Woman's Auxiliary United Offering.

Honolulu

The Rev. Leopold Kroll and family, who sailed from San Francisco April 14th, arrived at Honolulu on the 20th, and reached Lahaina on the 28th.

The Philippines

At the meeting of May 12th the appointment by Bishop Brent of the Rev. Murray Bartlett, rector of St. Paul's Church, Rochester, N. Y., as minister-in-charge of the cathedral congregation, Manila, *vice* the Rev. Mercer G. Johnston, resigned, was formally approved.

Canal Zone

Archdeacon Bryan, who sailed from New York on April 7th, arrived at Colon on the 13th, in time for the services on Good Friday and Easter.

Shanghai

Mrs. Boone, wife of Dr. Henry W. Boone, coming on vacation after ten years in the field, sailed from Shanghai by the steamer *Siberia* on April 21st.

Dr. Ellen C. Fullerton, who sailed from San Francisco on February 25th, reached Shanghai March 20th.

Hankow

Miss Rebecca R. Halsey, who sailed from San Francisco March 10th, arrived at Shanghai April 4th.

Miss Pauline A. Osgood died in Boston on April 22d. Miss Osgood was, for a number of years, at the head of St. Hilda's School, Wuchang.

Tokyo

On May 12th the Board confirmed the appointment by the Bishop of Tokyo of Mr. James Hubard Lloyd, a son of the Rev. Dr. John J. Lloyd, Archdeacon of southwest Virginia, to take effect upon his ordination to the diaconate in June.

At the request of the bishop Miss Valborg Dorothea Carlsen was appointed a Woman's Auxiliary United Offering worker in the same district.

Kyoto

Mr and Mrs. John D. Reifsnider sailed from Kobe by the steamer *Korea* on April 11th, and reached Mrs. Reifsnider's home at Toledo on May 4th.

The Rev. Dr. and Mrs. I. H. Correll left by the Trans-Siberian Railway on April 25th, expecting to attend the Pan-Anglican Congress. Dr. Henry Laning was travelling with them, hoping to arrive at Ann Arbor, Mich., in June.

Brazil

The Rev. C. H. C. Sergel and Miss Hedwig Streiff were married March 3d.

THE WOMAN'S AUXILIARY

To the Board of Missions

TEA IN ST. HILDA'S SCHOOL COURTYARD

A DAY'S ROUTINE AT WUCHANG

BY GERTRUDE STEWART

MY first year in China passed quickly, happily, and I trust profitably. Certainly I feel much more at home with the people and in the language than I did a year ago. The study is hard, and there are times when one does get discouraged, but then there are always the people who have conquered in the struggle as our example, and so we go along day by day, learning a little. You perhaps know it is my nature to like to talk, and I find that it is a real help in learning Chinese. The Chinese women also like to talk, and sometimes I wonder if I can ever be able to understand the words which come so easily and quickly. They understand my efforts at speaking sometimes, and yet so often, when I think I have spoken correctly, I can tell from the blank expression on their faces, or from the polite but meaningless "That is right," "Yes, yes," with which they reply, that they did not get my meaning at all.

The daily routine on the Wuchang compound is very regular, and we have a busy life. My day's work will serve as an example. At half-past six is the rising bell; at half-past seven Morning Prayer, at St. Hilda's oratory

this year, because the church is too small for the boys and girls, and the boys use the church. Breakfast is at eight. At nine I have an English class. At ten my Chinese teacher comes, and I study my advance lesson for the day until twelve. At twelve we have prayers for missions, in English, which only the missionaries attend. Then we have lunch. At one the afternoon work begins. I study by myself, writing my new characters in the syllabary, and translating the new lesson and reviewing, from one to two. Then my teacher comes again from two to three. From three to four I study alone. At four we have tea, and then we take our exercise. At a quarter to six is the girls' Evening Prayer in the church, and the boys have theirs at half-past six. Then we have dinner at seven. Miss Phelps goes to school for the compline service at eight. After that the little girls go to bed and the big girls study until nine. I have family prayers with our servants, and on Thursday evenings chaperon one of the girls who has a music lesson, Mr. Cooper being her teacher.

On Thursday afternoons I go to a woman's meeting at St. Saviour's Chapel. The women sew for an hour, and then the Bible-woman conducts a little service and explains the Gospel for the following Sunday. This is a very earnest set of women, faithful in attendance, and always ready to help in the work. Even if I become a regular teacher at St. Hilda's I still hope I may have charge of one woman's meeting. Another plan is a Sunday-school for outside children, and to have a normal class of big girls from St. Hilda's as teachers. That all depends on when I get my language examinations passed and can talk well enough to be easily understood.

The work at St. Hilda's is very interesting, and if I should be a teacher permanently Miss Phelps may give the younger pupils into my charge. I love the work among children, and that has always been my work. We are hoping for an enlargement of the school, but Dr. Lloyd and Bishop Roots have probably made our hopes known. When one sees the difference between the girls and the older women, those who have such a narrow horizon, their minds not being able to grasp a thought outside of their daily life, one realizes that the hope of China's women lies with the girls. The girls are very attentive and lovable. The regular life, the religious teaching, the clean houses, a healthful diet, a pleasant yard to play in, daily exercise, not to mention the intellectual training, show in a girl in a very short time, and when this becomes their daily life for a number of years, could they sink back into dirt and ignorance when they return home or go to homes of their own? The wives and families of some of the Chinese teachers at Boone are a pleasure to know, and one feels this is what Christian education may accomplish for the many who are waiting for the chance to come to school.

If the young women at home only knew what keen pleasure there is, as well as the discouraging times over the language, in feeling that some day one will be able to help these people, and that anyway now, while one is studying, one comes in contact with them and the foundation for future work is being laid, they might like to try coming to China to help. I am thankful and happy all the time that I could come.

THE AUXILIARY IN HANKOW

"Our Bible-women use the missionary prayer daily. The members are encouraged to do so, and the printed prayer is given them, but I cannot say how many really use it. Of course the more earnest ones do the praying, and the next do the working, and all do *some* giving. The meetings of our parish branches are usually connected with the regular women's meetings for instruction, and these are always opened and closed with prayer, the clergyman often using the Auxiliary prayer even when no special emphasis is laid upon the meeting otherwise as an Auxiliary meeting."

THE PAN-ANGLICAN CONGRESS

BY CONSTANCE R. WHEELER

I SUPPOSE we all know that the Pan-Anglican Congress is a great ten days' meeting which is to take place this summer in England between June 15 and June 24 (St. John Baptist's Day), and is to consist of representatives, lay as well as clerical, women as well as men, from every diocese in the Anglican Communion.

Many people know nothing more than this of the Congress, and are somewhat in the dark as to its purpose. It has been thought by those who planned it that this meeting would be useful as an opportunity for the free expression of everybody's opinion on matters that are of vital importance to the Church as a whole, and that these expressions of opinion may be of service to the bishops at the very important Lambeth Conference which takes place in July.

While the Lambeth Conference is the fifth that has been held, this is the first Pan-Anglican Congress. It is therefore an experiment. It may be, and we earnestly hope it will be, extremely helpful. It certainly will be watched with keen interest by the Church as a whole. On the other hand, its immense size may render it unwieldy and therefore disappointing. Bishop Montgomery has more than once, during the last two months, expressed grave doubts as to the possibility of providing for the numbers who are sending for tickets. The standing capacity of St. Paul's Cathedral is limited to five thousand people, and it looks as if more than twice that number were coming as members of the Congress.

The programme is an interesting one. While not technically missionary, almost all the subjects have a certain relation to missionary work, and a good share of the time is to be given to direct conference on the Missions of the Church. I cannot do more than allude to the interesting papers, which may be had by sending to the S. P. C. K., Northumberland Avenue, London, or to the Rev. A. B. Mynors, Church House, Westminster, with money enclosed. But I should like to call your attention to a pamphlet, Preliminary, No. 7, by Mrs. Creighton, widow of the late Bishop of London and President of the Women's Committee. It is called "Women's Work for the Church and for the State."

On St. John Baptist's Day, at the close of the great Thanksgiving Service, a Thank-offering is to be made "for all the blessings granted to our Church in its growth and spiritual development throughout the world." The money is to be given "for the strengthening and extension of Christ's Kingdom throughout the world." It is expected that at this service men and women will offer themselves for whatever work in the Mission field they may be needed. One of the suffragan bishops of England has already signified his intention of making one of this number. This offering of money and service is likely to come largely from the English Church and her colonial and missionary dioceses, since, owing to the short time since our Thank-offering at Richmond, the Church in the United States will hardly join to any important extent in this great thank-offering of money. Yet our loving gratitude to Almighty God for all we owe to our Mother, the Church of England, requires some expression. Surely, then, we should all unite, those who represent us in England, and those of us who remain at home, in praying earnestly during those ten days in June that God's blessing may rest upon all that is done at the Pan-Anglican Congress as well as at the Lambeth Conference, and upon each representative from every branch of the great Anglican Communion.

A YOUNG WOMAN'S BRANCH IN LOS ANGELES DIOCESE

BY JULIA A. MEEKER

OUR diocesan president has asked me to tell you about the work that dear Elizabeth Dickinson started among the young women of All Saints' Parish.

The idea of a Young Woman's Branch had been in the mind of our rector some time before Miss Dickinson came to Pasadena, but he had not been able to find a leader. Our Junior branch was composed of quite little children, and there was a wide gap between that and the Woman's Auxiliary.

Elizabeth Dickinson came to us from Rochester, Western New York, full of interest in all lines of Church activity, well equipped by long training in parish work, and with a most devoted spirit. She had tact, sweetness, dignity, to a rare degree. She and the rector talked the situation over together, and then she won over, one by one, a small company of young ladies who are still the nucleus and stand-by of the organization. At first it was entirely a local parish missionary guild, not connected with the Auxiliary of the diocese, and not sure whether it wished to be. There was a good deal of youthful independence in some of the members.

Our rector has always the fine good sense to see the good in a movement rather than its faults, and to trust that the faults will gradually be eradicated if the growth is healthy. Some of the young women who are now our best workers were, at first, quite sceptical on the subject of "sending their money to China and Japan when it was so much needed at home."

The rector and the bishop said to the leaders: "Begin your work with something tangible, close at home, and then lead them to a gradual widening of the horizon." Deaconess Grebe gave us the same advice, and Deaconess Metzler, who was in Pasadena for awhile on sick leave from Kyoto, had charge of the first few study meetings.

The first definite work was furnishing the children's ward in the Hospital of the Good Samaritan, Los Angeles. The next was a contribution of $100 toward the building of a club house for the Church of the Neighborhood, Los Angeles. We have kept in touch with both of these objects, sending supplies and Christmas boxes to our sick babies, and contributing regularly to the salary of the visiting nurse and deaconess at the institutional church, and sending boxes of clothing to their industrial store.

The first widening of our horizon took us into the work of Deaconess Miller, the lace teacher for Bishop Johnson among the Indians of Mesa Grande, San Diego County. From that, it was only a step to Bishop Kendrick's Indians and the Good Shepherd Hospital at Fort Defiance.

By this time we were having regular study, once a month, using as our textbook "The Kingdom Growing." Bishop Kendrick's Indians took us to Bishop Hare's Indians, and then we went back to the work of Bishop Whipple and others who laid strong foundations. One or two more meetings made us familiar with the work of some of our Western bishops in mining camps and frontier towns. All this while, no word of "foreign" missions, that bugbear of the prejudiced! But the interest was deepening, and Elizabeth Dickinson's steady, serene faith could wait. I think it came in the natural course of the lessons in "The Kingdom Growing," that our steps

were led to Alaska. Once over that threshold, we were safe, for no one could resist the heroism of the workers there. We outgrew our little text-book, took up the "Six Lessons on Alaska," and found even those inadequate. We dug deep into THE SPIRIT OF MISSIONS, made maps, scrap-books, wrote personal letters, met the bishop himself on his trip here after that first bad accident on the road to Valdez. Later we met Mr. Prevost on his way East from Tanana.

After spending nearly a year in studying Alaska, we took a trip to Honolulu. Like Alaska, that was scarcely "foreign," for it was still under our flag, and Bishop Restarick had been our near neighbor in San Diego (100 miles means a neighbor in California). Besides, one of our school-teacher members had just made a trip there.

The next step was to the Philippines. Mr. Clapp's letters in THE SPIRIT OF MISSIONS just then were irresistible. The doubting Thomases by this time were all thoroughly converted. So, after the Philippines, we led them boldly to Japan, and after eight months' study of that, we are now beginning upon China.

I think it was while we were studying Alaska that we allied ourselves with the Woman's Auxiliary. That would have been an impossibility at the first, but we naturally wanted to work for Alaska after studying about it, and as the Auxiliary were doing the same thing, we found that we "had all things in common."

So much for the evolution. Now for the present status. Our membership is about forty-three, one or two more or less. We have eight standing committees, which are elastic enough to take in every member, sooner or later. While we make our pledges and pay our dues as a society, there are no stated dues as a requisite for membership. We want to be able to invite every young woman of the parish to join us, and some of us are wage-earners, with money for little beyond bare necessities. Then how do we raise our funds? In all sorts of ways. A birthday box is in a conspicuous place at every meeting. Members need not own up to birthdays unless they choose, but most of them do! That box is not opened until the annual meeting, when its contents are always voted for a special object. During Lent, each member has a self-denial box, and this also is voted to a special. We shall rise beyond the concrete and visible before long, I hope, and in fact I know that many are increasing their offerings at the time of the collections for the apportionment and for diocesan missions. As for the United Offering, we not only have our own boxes, but we distribute and collect the others in the parish, as Mrs. Willett has failed to find any one person willing to undertake the work for this large parish. Many of our gifts have not gone through Auxiliary channels, and so have not been credited, but we shall gradually mend our ways in that respect. All Saints' is supporting two missions here in Pasadena, and we have helped them both, giving a lectern and prayer desk to the North Mission, and an altar cross to the East Mission. We are also helping Miss Patterson's new mission to the Japanese in Los Angeles, by regular contributions to the teacher's salary, and special gifts. At present we are making outfits for little Alaskan girls, to be sent with the other things from Los Angeles diocese. We keep a missionary bulletin board in the church vestibule, drawing heavily in this upon the Educational Department at the Church Missions House. I recently "worked off" nearly fifty copies of "What the Postmaster Did Not Know"! We keep quite a large number of missionary books in circulation among the members. But the best thing we have given is one of ourselves. A member of our branch, now at the Deaconess Training-school, New York, has offered herself for Japan, and I hope that others may follow her, though at present they all seem bound by home duties.

THE SETTING APART OF A DEACONESS OF THE CHURCH IN CHINA

BY MISS L. L. PHELPS

THE first setting apart of a deaconess of the Church in China took place on the 28th of March, in the Church of the Nativity, Wuchang. All the foreign staff in Hankow who were able to leave their work crossed the river, as well as the matron and fifteen women in the Training-school for Bible-women, and the twenty-five students in the Catechetical School. The Boone divinity students formed the choir, and the congregation was composed mainly of women and girls. The chancel was filled with potted marguerites, and on the altar were pear blossoms and white hyacinths. The bishop was the celebrant and preached the sermon, the Rev. Mr. Ridgely presented the candidates, the Rev. Mr. Jackson read the Gospel, and the Rev. Mr. Littell the Epistle. The eighty girls of St. Hilda's, sitting in the body of the church, helped to make the choral part of the service very beautiful and impressive, as Mr. Ridgely, their chaplain, had devoted much time and thought to their training in the special music for the occasion. The bishop in his sermon, preached especially to these girls, speaking of the position of the deaconess in the early Church, and the growth of woman's work in modern times, dwelling on the hope that some of these girls at St. Hilda's might feel called upon to give their lives as Miss Stewart was giving hers on behalf of the women in China.

Miss Stewart, who is from Rutland, Vt., and the first woman of that state to go to the foreign field as a missionary, was trained at the Church Training and Deaconess House in Philadelphia, graduating in the spring of 1906. She came to Hankow the following October, where, for the first few months, she devoted herself entirely to the study of the language. Then moving to Wuchang she added to her own studies in Chinese the teaching of English at St. Hilda's. So, as she has been in China a year and a half, most of the people were real friends who gathered together after the service was over and lingered on the sunny lawn of the compound—always beautiful, but especially so on that day, when the air was heavy with the fragrance of blossoming trees—and, to the deafening accompaniment of the fire-crackers, congratulated the new deaconess on the life she was about to begin.

Miss Stewart is no doubt the only deaconess whose setting apart was heralded to the world by a fusillade of fire-crackers. Strings of crackers, six feet or more in length, had been hung from the branches of a tree in front of the church, and after the final benediction was pronounced went off with a prolonged sputter and fizz and bang, keeping up a continuous cannonading as the congregation came out of church. These were the gift of the Chinese women of the various congregations in Wuchang, and hardly had the din subsided when a second great string was fired, the contribution of the girls of St. Hilda's. These noisy ovations are not unusual at Chinese ordinations, fire-crackers being the Chinaman's most fitting expression of joy, so it was the natural way the Chinese women and girls took of showing their appreciation of what this service of setting apart meant to them; and it was that these women and girls might more readily understand the meaning of this consecration of one's life that the bishop and Miss Stewart both desired to have the service in Chinese.

THE APRIL CONFERENCE

THE last conference of the season was held on April 30, presided over by Miss Lindley, chairman of the New York Junior Department.

The roll-call showed: Central New York, one; Chicago, one; Connecticut, five (1 Junior); Long Island, seven (1 Junior); Maryland, one; Massachusetts, one; Newark, six (1 Junior); New Jersey, one (Junior); New York, nine (2 Juniors); Pennsylvania, three; Virginia, one; and two visitors from Michigan, with Miss Mann from Tokyo.

The secretary reported a letter sent out by her to the presidents of the diocesan branches for reading at annual meetings and for the general information of branches where such meetings are not held this spring. She mentioned a conference of the Young Women's Christian Association, held in Capitola, Cal., visited, at Bishop Nichols's request, by Mrs. Lawver, secretary of the California branch, who reported meeting eleven Church students, whose names and addresses were sent to the Missions House. She commended the work done by the new Babies' Branch officer of the Pittsburgh branch, who, in visiting parishes, encourages and strengthens the work of the Woman's Auxiliary and of the Juniors as well as of the Little Helpers; and reported the formation of an intermediate branch for young women who felt themselves beyond the Junior and not quite prepared to enter into the methods and efforts of the Woman's Auxiliary, in the Los Angeles branch.

The diocesan reports being called for, Mrs. Scrymser, of New York, reported $2,724.25 on hand, and the last $500 promised toward the Cornelia Jay Memorial—a chapel to be built in connection with the Good Shepherd Hospital at Fort Defiance. Mrs. Lowell, of Massachusetts, told of the annual meeting of parish officers with the president of the branch to deal with questions of practical interest in the Auxiliary.

At eleven o'clock the conference opened. The subject, "The Personal Offering," the chairman had divided under different headings, namely:

1. The Need for the Personal Offering.
2. How to get the Offering.
3. What to do with it, when made.

These subjects were introduced by a paper on the Pan-Anglican Congress, and the personal offering to be made at its closing service, which was prepared by Miss Wheeler, of Vermont, and read by Miss Tomes, of New York.

The other subjects were treated by Mrs. Warren, of New York, whose paper was read by Mrs. Christian, of Newark, followed by Miss Mann, from Tokyo, and Miss Loomis, a Connecticut Junior officer; a paper on Organizations, by Miss Cranston, of Rhode Island, read by Miss Carryl, of Pennsylvania; a paper on Study Classes, by Miss Edwards, of New Jersey, and on Summer Conferences, by Miss Arnold, of Western New York. The last subject was taken by Mrs. Giraud, of Connecticut, followed by Mrs. Hopkins, of Long Island.

At the close of the conference the secretary spoke of her approaching visits to the Pan-Anglican Congress, in England, and to our foreign mission fields, leaving the interests of the Auxiliary at home in the care of its many devoted officers, who could look for help in their work during her absence to Miss M. T. Emery and Miss Lindley, who will be at headquarters to conduct the work there.

The officers present sent warmest greetings to the branches of the Auxiliary in the mission field, to the missionaries and to the people amongst whom they labor, and gave their affectionate wishes to the secretary for her journey.

ACKNOWLEDGMENT OF OFFERINGS

Offerings are asked to sustain missions in twenty-six missionary districts in the United States, Africa, China, Japan, Mexico and Cuba; also work in the Haitien Church and in Brazil; in forty dioceses, including missions to the Indians and to the Colored People; to pay the salaries of twenty-eight bishops, and stipends to 1,530 missionary workers, and to support schools, hospitals and orphanages.

With all remittances the name of the Diocese and Parish should be given. Remittances, when practicable, should be by Check or Draft, and should always be made payable to the order of George C. Thomas, Treasurer, and sent to him, Church Missions House, 281 Fourth Avenue, New York.

Remittances in Bank Notes are not safe unless sent in Registered Letters.

The Treasurer of the Domestic and Foreign Missionary Society acknowledges the receipt of the following from April 1st, to May 1st, 1908.

* Lenten and Easter Offering from the Sunday-school Auxiliary.

NOTE.—*The items in the following pages marked "Sp." are Specials which do not aid the Board in meeting its appropriations. In the heading for each Diocese the total marked "Ap." is the amount which does aid the Board of Missions in meeting its appropriations. Wherever the abbreviation "Wo. Aux." precedes the amount, the offering is through a branch of the Woman's Auxiliary.*

Home Dioceses

Alabama

Ap. 1,101.40

ANNISTON—*Grace*: $30, S. S.,* $59.64, Gen. 89 64
St. Michael and All Angels': $24, Mrs. McMillan, $10, S. S.,* $21.50, Gen.. 55 50
ATHENS—*St. Timothy's*: Frn. and Dom. 8 00
AVONDALE—*Christ Church*: $10, S.S.,* $5, Frn..... 15 00
BIRMINGHAM—*All Saints' S. S.**: Dom., $15; Frn., $15..... 30 00
BON SECOUR—*St. Peter's S. S.**: Dom. and Frn..... 5 00
BURNSVILLE—*Christ Church*: Gen.... 5 00
CARBON HILL—*St. James's S. S.**: Gen. 3 62
DEMOPOLIS—*Trinity Church*: $50, S. S.,* $33.50, Gen..... 83 50
EUFAULA—*St. James's*: Gen..... 8 75
FARNSDALE—*St. Michael's*: Gen..... 20 00
GREENSBORO—*St. Paul's S. S.**: Gen.. 11 00
GREENVILLE—*St. Thomas's S. S.**: Frn. 37 59
MAYLENE—*All Saints' S. S.**: Gen... 25 00
MOBILE—*St. John's*: Dom., $45; S. S.,* Gen., $25..... 70 00
MONTEVALLO—*St. Andrew's S. S.**: Gen. 25 00
MONTGOMERY—*Holy Comforter*: $90, S. S.,* $25, Frn..... 115 00
MT. MEIGS—*Grace*: Frn..... 10 00
NEW DECATUR—*St. John's S. S.**: Gen. 16 00
OAK GROVE—*St. Andrew's S. S.**: Gen. 17 25
SELMA—*St. Paul's*: $150, S. S.,* $42.30, Gen..... 192 30
TALLADEGA—*St. Peter's S. S.**: Gen.. 20 00
TROY—*St. Mark's S. S.**: Gen..... 9 54
TUSCALOOSA—*Christ Church*: $141.50, S. S.,* $82.21, Gen..... 223 71
WOODLAWN—*Grace S. S.**: Frn..... 5 00

Albany

Ap. $4,082.65; *Sp.* $342.99

ALBANY—*All Saints' Cathedral*: Gen., $252.94; China, $3; St. Hilda's School, Wuchang, Hankow, $9.55; Tokyo, $5; Bible-women's Training-school, Jessfield, Shanghai, $9.10; Cape Palmas Mission, $2; Sp. for Bishop Brent, Philippine Islands, $10; Sp. for Rev. W. H. Standring, Shanghai, $10; Sp. for Bishop Graves, Shanghai, $5; Wo. Aux., salary of Miss Thackara, Arizona, $10; Hankow, $10; salary of Miss McKim, Tokyo, $5; salary of Miss Graves, Shanghai, $5; salary of Bishop Restarick, Honolulu, $50; salary of Bishop Graves, Shanghai, $50; Gen., $25; Sp. for Portuguese Prayer Books. Brazil, $5; offering at general meeting, Sp. for Chinese annex, St. Luke's Hospital, San Francisco, $14.78..... 481 37
Holy Innocents': "De Witt" (In Memoriam) scholarship, St. Elizabeth's Indian School, South Dakota, $60; Wo. Aux., salary of Miss Thackara, Arizona, $2; salary of Miss McKim, Tokyo, $1; salary of Miss Graves, Shanghai, $1; salary of Bishop Graves, Shanghai, $3; Gen., $4..... 71 00
St. Paul's: Wo. Aux., salary of Bishop Restarick, Honolulu, Hawaiian Islands, $20; salary of Bishop Graves, Shanghai, $20; Sp. for library, Boone College, Wuchang, Hankow, $50; Sp. to enlarge hospital, Alaska, $50.. 140 00
St. Peter's: Dom., $163.61; Frn., $143.95; Wo. Aux., "Bishop Doane" (Graduate) scholarship, South Dakota, $60; salary of Miss Thackara, Arizona, $13; salary of Bishop Restarick, Honolulu, Hawaiian Islands,

$35; salary of Miss McKim, Tokyo (of which from Junior Aux., $2), $16.50; salary of Miss Graves, Shanghai (of which from Junior Aux., $2), $16.50; salary of Bishop Graves, Shanghai (of which from Junior Aux., $1), $36; Sp. for Portuguese Prayer Book, Brazil (of which from Junior Aux., $1), $21; Sp. for Rev. F. W. Neve, Virginia, $10; Sp. for Chinese annex, St. Luke's Hospital, San Francisco, $10; Junior Aux., Gen., $2..... 527 56

AMSTERDAM—*St. Ann's*: Gen., $141.95; S. S.,* Gen., $19.05; Wo. Aux., salary of Miss Thackara, Arizona, $2; salary of Bishop Restarick, Honolulu, $8; salary of Miss McKim, Tokyo, $2; salary of Miss Graves, Shanghai, $2; salary of Bishop Graves, Shanghai (of which from Junior Aux., $3), $11; Junior Aux., Sp. for Portuguese Prayer Book, Brazil, $1..... 187 00

ASHLAND—*Trinity Church S. S.*: Gen. 8 57

ATHENS — *Trinity Church*: Dom., $7.05; Wo. Aux., salary of Bishop Graves, Shanghai, $2; Sp. for Portuguese Prayer Book, Brazil, $1; Junior Aux., salary of Miss Graves, Shanghai, $1; salary of Miss McKim, Tokyo, $1..... 12 05

BOLTON — *St. Sacrament's*: Gen., $60.44; S. S.,* Gen., $13.87..... 74 31

BRUSHTON—*St. Peter's S. S.*: Dom.. 11 00

BURNT HILLS—*Calvary*: Wo. Aux., salary of Miss Thackara, Arizona, $1; salary of Bishop Restarick, Honolulu, $2; salary of Miss McKim, Tokyo, $1; salary of Miss Graves, Shanghai. $1; salary of Bishop Graves, Shanghai, $2..... 7 00

CAIRO—*Calvary S. S.*: Gen..... 5 00

CAMBRIDGE—*St. Luke's S. S.*: Gen., $17.77; Wo. Aux., salary of Bishop Restarick, Honolulu, $5; salary of Miss McKim, Tokyo, $1.50; salary of Miss Graves, Shanghai, $1.50; salary of Bishop Graves, Shanghai, $5 ..... 30 77

CATSKILL—*St. Luke's*: Dom., $20; Frn., $41.53; Gen., $68.50; S. S.,* Gen., $53.95..... 183 98

CHAMPLAIN—*St. John's*: $10, S. S.,* $15.38, Gen 25 38

CHARLTON—*St. Paul's S. S.*: Gen., $10; Wo. Aux., salary of Miss Thackara, Arizona, $1; salary of Bishop Restarick, Honolulu, $2; salary of Miss McKim, Tokyo, $1; salary of Miss Graves, Shanghai, $1; salary of Bishop Graves, Shanghai, $2..... 17 00

CHERRY VALLEY—*Grace*: Wo. Aux., salary of Bishop Restarick, Honolulu, $1; salary of Bishop Graves, Shanghai (of which from Junior Aux., $2), $3; Sp. for Portuguese Prayer Book, Brazil, $2..... 6 00

COHOES—*St. John's*: Wo. Aux., salary of Bishop Restarick, Honolulu, $10; salary of Bishop Graves, Shanghai, $10; Girls' Friendly Society, Sp. for Chinese annex, St. Luke's Hospital, San Francisco, California, $5..... 25 00

COLTON—*Zion*: Miss E. Clarkson, $100, Miss F. Clarkson, $100, St. John's University, Shanghai; Frn., $12.32; S. S.,* Dom., $10; Frn., $5.05 ..... 227 37

COOPERSTOWN—*Christ Church S. S.*: Gen., $22.38; S. S. of Orphan Home of Holy Saviour's,* Gen., $16.51; Wo. Aux., salary of Miss Thackara, Arizona, $5; salary of Bishop Restarick, Honolulu, $5; salary of Bishop Graves, Shanghai, $5; salary of Miss Graves, Shanghai, $5; salary of Miss McKim, Tokyo, $5..... 63 89

COPAKE IRON WORKS — *St. John's*: Gen. 5 00

DELHI—*St. John's*: Frn., $51.08; S. S.,* Gen., $30; Wo. Aux., salary of Miss Thackara, Arizona, $3; salary of Bishop Restarick, Honolulu, $10; salary of Bishop Graves, Shanghai, $10; Sp. for Bishop Griswold, Salina, $45; Sp. for Portuguese Prayer Book, Brazil, $3..... 152 08

DUANESBURG—*Christ Church S. S.*: Gen. 12 00

EAST SPRINGFIELD—*St. Paul's*: Wo. Aux., salary of Bishop Graves, Shanghai, $3; Sp. for Portuguese Prayer Book, Brazil, $1..... 4 00

FORT EDWARD—*St. James's*: Wo. Aux., salary of Miss Thackara, Arizona, $1; salary of Bishop Restarick, Honolulu, $3; salary of Miss McKim, Tokyo, $1.50; salary of Miss Graves, Shanghai, $1.50; salary of Bishop Graves, Shanghai, $3..... 10 00

FORT PLAIN—*Chapel of the Holy Cross S. S.*: Gen..... 10 50

FRANKLIN—*St. Paul's S. S.*: Gen.... 20 00

GILBERTSVILLE—*Christ Church*: Wo. Aux., salary of Miss Thackara, Arizona (of which Junior Aux., 50 cts.), $5.50; salary of Bishop Restarick, Honolulu, $5; Junior Aux., salary of Miss McKim, Tokyo, 50 cts.; salary of Miss Graves, Shanghai, 50 cts..... 11 50

GLOVERSVILLE — *Christ Church*: Wo. Aux., salary of Bishop Restarick, Honolulu, $3; salary of Bishop Graves, Shanghai, $3..... 6 00

GRANVILLE—*Trinity Church*: Wo. Aux., salary of Bishop Graves, Shanghai, $2; Gen., $5; Junior Aux., salary of Miss Graves, Shanghai, 75 cts.; salary of Miss McKim, Tokyo, 75 cts. 8 50

GREENVILLE—*Christ Church*: Gen..... 14 16

HOOSAC—*All Saints'*: Wo. Aux., salary of Bishop Restarick, Honolulu, $2; salary of Miss McKim, Tokyo, $2; salary of Miss Graves, Shanghai, $2; salary of Bishop Graves, Shanghai (of which from Junior Aux., $1), $3; Junior Aux., Sp. for Portuguese Prayer Book, Brazil, $1. 10 00

HOOSICK FALLS—*St. Mark's S. S.*: Rev. Leo Kroll, Honolulu, $20; Gen., 50 cts.; Wo. Aux., salary of Bishop Restarick, Honolulu, $3; salary of Bishop Graves, Shanghai, $5; Sp. for Portuguese Prayer Book, Brazil, $2..... 30 50

HUDSON—*Christ Church*: Wo. Aux., salary of Miss Thackara, Arizona, $5; salary of Bishop Restarick, Honolulu, $6.50; salary of Bishop Graves, Shanghai, $2.50; salary of Miss Graves, Shanghai, $2.50; salary of Miss McKim, Tokyo, $2.50.. 19 00

ILION—*St. Augustine's*: Wo. Aux., salary of Miss Thackara, Arizona, $5; salary of Bishop Restarick, Honolulu, $10; salary of Bishop Graves, Shanghai, $10; salary of Miss Graves, Shanghai, $7; salary of Miss McKim, Tokyo, $7..... 39 00

JOHNSTOWN—*St. John's*: Wo. Aux., salary of Miss Thackara, Arizona, $2; salary of Bishop Restarick, Honolulu, $5; salary of Miss McKim, Tokyo, $2; salary of Miss Graves, Shanghai, $2; salary of Bishop Graves, Shanghai, $7..... 18 00

KINDERHOOK—*St. Paul's*: Wo. Aux., salary of Bishop Restarick, Hono-

lulu, $2.50; salary of Miss McKim, Tokyo, $2.75; salary of Miss Graves, Shanghai, $2.75; salary of Bishop Graves, Shanghai, $2.50..... 10 50

LAWRENCEVILLE—*St. Thomas's S. S.**: Dom. 8 00

LUZERNE—*St. Mary's S. S.**: Dom., $5; Frn., $5.13..... 10 13

MASSENA—*St. John's S. S.**: Gen., $12.85; Wo. Aux., salary of Miss McKim, Tokyo, $1; salary of Miss Graves, Shanghai, $1..... 14 85

MIDDLEVILLE—*Memorial S. S.**: Gen... 9 76

MORRIS—*Zion*: Wo. Aux., salary of Bishop Restarick, Honolulu, $5; salary of Miss McKim, Tokyo, $3; salary of Miss Graves, Shanghai, $3; salary of Bishop Graves, Shanghai, $5..... 16 00

OGDENSBURG—*St. John's*: Gen..... 17 00

PALENVILLE—*Gloria Dei*: Wo. Aux., salary of Bishop Restarick, Honolulu, $3; salary of Bishop Graves, Shanghai, $3..... 6 00

PHILMONT—*St. Mark's S. S.**: Sp. for Trinity Orphanage, Tokyo..... 5 00

PORT HENRY—*Christ Church S. S.**: Gen. 6 00

POTSDAM—*Trinity Church*: Wo. Aux., salary of Bishop Restarick, Honolulu, $25; salary of Bishop Graves, Shanghai, $10; Sp. for Portuguese Prayer Book, Brazil, $2..... 37 00

RENSSELAER—*Church of the Messiah S. S.**: Gen..... 12 50

ROUSE'S POINT—*Christ Church S. S.**: Gen. 7 12

SALEM—*St. Paul's*: Wo. Aux., salary of Miss McKim, Tokyo, $1; salary of Miss Graves, Shanghai, $1..... 2 00

SANDY HILL—*Zion*: Dom., $27.66; Gen., $7.22; S. S.,* Gen., $12.77.. 47 65

SCHENECTADY — *Christ Church*: Wo. Aux., salary of Bishop Restarick, Honolulu, $2; salary of Bishop Graves, Shanghai, $2; Sp. for Bishop Kendrick New Mexico and Arizona, $2; Sp. for Bishop McKim, Tokyo, $2..... 8 00

St. George's: Dom. and Frn., $412.92; Wo. Aux., salary of Miss Thackara, Arizona, $5; salary of Bishop Restarick, Honolulu, $5; salary of Miss McKim, Tokyo, $5; salary of Miss Graves, Shanghai, $5; salary of Bishop Graves, Shanghai, $10..... 442 92

SCHUYLERVILLE—*St. Stephen's*: Gen., $5; S. S.,* Gen., $21.90..... 26 90

SHARON SPRINGS — *Trinity Church*: Dom., $8.20; S. S.,* Gen., $6.48.... 14 68

SIDNEY—*St. Paul's*: Wo. Aux., salary of Miss McKim, Tokyo, $1; salary of Miss Graves, Shanghai, $1..... 2 00

SPRINGFIELD CENTRE—*St. Mary's S. S.**: Gen., $7.70; Wo. Aux., salary of Bishop Restarick, Honolulu, $5.. 12 70

TROY—*Ascension*: Wo. Aux., salary of Bishop Restarick, Honolulu, $10; salary of Miss McKim, Tokyo, $3.50; salary of Miss Graves, Shanghai, $3.50; salary of Bishop Graves, Shanghai (of which from Junior Aux., $2), $12; Sp. for Portuguese Prayer Book, Brazil, $2..... 31 00

Holy Cross: Gen., $116.25; Wo. Aux., salary of Bishop Restarick, Honolulu (of which from Junior Aux., $8), $10.50; salary of Miss Thackara, Arizona (of which from Junior Aux., $7.50), $17.50; salary of Bishop Graves, Shanghai (of which from Junior Aux., $8), $10.50; salary of Miss McKim, Tokyo (of which from Junior Aux., $10), $15; salary of Miss Graves, Shanghai (of which from Junior Aux., $10), $15; Sp. for Portuguese Prayer Book, Brazil, $1; Babies' Branch, Sp. for children's ward, Chinese annex, St. Luke's Hospital, San Francisco, $8.10; Junior Aux., Gen., $3.50.... 197 85

St. Barnabas's: Dom., $13.96; Frn., $13.77 ..... 27 73

St. John's: Dom., $127; Frn., $223; Wo Aux., Sp. for Portuguese Prayer Book, Brazil, $5; Sp. for Miss Thackara (of which from "Mothers," $12, Junior Aux., $4), $16; Sp. for Bishop Spalding, Utah, $30; Sp. for Chinese annex, St. Luke's Hospital, San Francisco, California (of which from Junior Aux., $5, Miss Smith's S. S. Class, $2), $7; Junior Aux., salary of Miss McKim, Tokyo, $1; salary of Miss Graves, Shanghai, $1; S. S., salary of Bishop Restarick, Honolulu, $20; Infant Class, salary of Bishop Graves, Shanghai, $25.. 455 00

*St. Luke's S. S.**: Gen..... 11 00

St. Paul's: Gen., $150; S. S.,* Gen., $40; Wo. Aux., salary of Miss Thackara, Arizona (of which from Girls' Friendly Society, $2), $7; salary of Bishop Restarick, Honolulu (of which from married branch, Girls' Friendly Society, $3), $13; salary of Miss McKim, Tokyo (of which from Girls' Friendly Society, $2), $7; salary of Miss Graves, Shanghai (of which from Girls' Friendly Society, $2), $7; salary of Bishop Graves, Shanghai (of which from married branch, Girls' Friendly Society, $3), $13; Sp. for Chinese annex, St. Luke's Hospital, San Francisco, California, $13.11.. 250 11

(LANSINGBURG)—*Trinity Church*: $51, S. S.,* $43.55, Gen..... 94 55

VALLEY FALLS—Wo. Aux., salary of Miss Thackara, Arizona, $2; salary of Bishop Restarick, Honolulu, $2; salary of Miss McKim, Tokyo, $2; salary of Miss Graves, Shanghai, $2; salary of Bishop Graves, Shanghai, $2..... 10 00

WALTON—*Christ Church*: Frn., $25; S. S.,* Gen., $42.09; Wo. Aux., salary of Miss Thackara, Arizona, $10; salary of Bishop Restarick, Honolulu, $10; salary of Bishop Graves, Shanghai, $10; Gen., $10; Junior Aux., salary of Miss McKim, Tokyo, $5; salary of Miss Graves, Shanghai, $5..... 117 09

WARRENSBURG—Holy Cross S.S.*: Gen. 25 11

WATERFORD—*Grace*: Wo. Aux., salary of Miss Thackara, Arizona, $3; salary of Bishop Restarick, Honolulu, $2; salary of Bishop Graves, Shanghai, $2; salary of Miss Graves, Shanghai (of which from Junior Aux., 50 cts.), $2.50; salary of Miss McKim, Tokyo (of which from Junior Aux., 50 cts.), $2.50..... 12 00

WATERVLIET — *Trinity Church*: Wo. Aux., Sp. for Portuguese Prayer Book, Brazil..... 3 00

Arkansas

Ap. $809.14; *Sp.* $5.00

CAMDEN—*St. John's*: Gen..... 30 10

FAYETTEVILLE — *St. Paul's*: Gen., $3.25; S. S.,* Gen., $16.06..... 19 31

FORREST CITY—*Church of the Good Shepherd*: Wo. Aux., Gen..... 5 00

FORT SMITH—St. John's: Gen., $50.75; S. S.,* Gen., $30..... 80 75

HELENA—*St. John's*: Gen., $162.50; S. S.,* Gen., $145.40; Wo. Aux., "Helena" scholarship, St. Hilda's School, Wuchang, Hankow, $50.... 357 90

HOPE—*St. Mark's*: Gen..... 7 50

HOT SPRINGS—*St. Luke's*: Wo. Aux., Gen. 15 00
JONESBORO—*St. Mark's*: Gen., $10; S. S.,* Gen., $9.89 ..... 19 89
LITTLE ROCK—*Christ Church*: Gen., $77.41; Wo. Aux., Gen., $95 ..... 172 41
Trinity Cathedral: Wo. Aux., Gen., $25; Sp. for Bishop Roots, Hankow, $5 ..... 30 00
MARIANNA — *St. Andrew's*: Gen., $12.50; S. S.* Gen., $11 ..... 23 50
NEWPORT—*St. Paul's S. S.**: Gen. 24 28
TEXARKANA—*St. Christopher's*: Gen. .. 1 00
VAN BUREN—*Trinity Church*: Gen., $17.50; Wo. Aux., Gen., $10 ..... 27 50

Atlanta

Ap. $557.25

ATLANTA—*St. Andrew's S. S.**: Gen. .. 20 14
*St. Luke's S. S.**: Gen. 103 05
COLUMBUS—*St. Mary's S. S.**: Gen. ... 22 00
*Trinity S. S.**: Gen., $40; Wo. Aux., Gen., $32.75 ..... 72 75
GRIFFIN—*St. George's S. S.**: Gen. ... 15 20
MACON—*Christ Church*: Gen. 225 00
St. Paul's: Gen. 84 11
ROME—*St. Peter's*: Gen., $10; Porto Rico, $5 ..... 15 00

California

Ap. $378.04; *Sp.* $8.55;

ARROYO GRANDE—*St. Barnabas's*: Gen., $5; S. S.,* Gen., $3.40 ..... 8 40
BURLINGAME—*Chapel of St. Matthew's School*: Gen. 5 00
IRVINGTON—Rev. W. W. Anderson, Gen. 2 00
LIVERMORE—*Grace*: $11.50, S. S.,* $3, Gen. 14 50
MARIN CO.—Quarterly meeting, Wo. Aux., Gen. 10 60
MONTEREY—*St. James's*: Gen., $6.25; S. S.,* Gen., $7 ..... 13 25
OAKLAND (EAST)—*Advent*: Wo. Aux., salary of Rev. J. W. Nichols, Shanghai 15 00
St. Paul's: Salary of Rev. J. W. Nichols, Shanghai 27 00
Miss M. K. Robertson, salary of Rev. J. W. Nichols, Shanghai 10 00
PACIFIC GROVE—*St. Mary's*: "A Member," Wo. Aux., salary of Rev. J. W. Nichols, Shanghai 1 00
SAN FRANCISCO—*Grace*: Wo. Aux., salary of Rev. J. W. Nichols, Shanghai. 20 00
Japanese Episcopal Mission: Gen. 4 00
St. John the Evangelist's: Gen., $44.35; Wo. Aux., salary of Rev. J. W. Nichols, Shanghai, $3 ..... 47 35
St. Luke's: "O. O. M.," salary of Rev. J. W. Nichols, Shanghai, $14.44; Wo. Aux., salary of Rev. J. W. Nichols, Shanghai, $58 ..... 72 44
*St. Mary-the-Virgin S. S.**: Gen. 1 50
St. Peter's: Wo. Aux., salary of Rev. J. W. Nichols, Shanghai 11 00
St. Stephen's: Wo. Aux., salary of Rev. J. W. Nichols, Shanghai 10 50
*Trinity Church S. S.**: Gen., 50 cts.; Wo. Aux., salary of Rev. J. W. Nichols, Shanghai, $25 ..... 25 50
SAN RAFAEL—*St. Paul's S. S.**: Gen. .. 15 00
MISCELLANEOUS — Branch Wo. Aux., Easter Offering of Diocesan Officers, Gen., $4; "A Member," salary of Isaac, Alaska, $10; Sp. for St. Agnes's Hospital, Raleigh, North Carolina, $8.55 ..... 22 55
Mrs. Adeline M. Easton, salary of Rev. J. W. Nichols, Shanghai 50 00

Central New York

Ap. $3,102.77; *Sp.* $378.70

ADAMS — *Emmanuel Church*: Dom., $7.71; S. S.,* Gen., $5.65 ..... 13 36
AFTON—*St. Ann's*: Gen. 1 28
ALEXANDRIA BAY—*St. Lawrence's*: (of which S. S.,* $2.50) Gen. 14 90
AUBURN—*St. John's*: Gen. 15 00
AURORA—*St. Paul's S. S.**: Dom. 13 15
BAINBRIDGE—*St. Peter's S. S.**: Gen. .. 24 00
BINGHAMTON—*Christ Church*: Dom., $25; Indian, $15; Frn., $25 ..... 65 00
Church of the Good Shepherd: Dom., $20.10; S. S.,* Gen., $9.50 ..... 29 60
BOONVILLE — *Trinity Church*: Japan, $2.20; Frn., $1.66 ..... 3 86
CAPE VINCENT—*St. John's*: Gen. 5 00
CAMDEN—*Trinity Church S. S.**: Gen. 6 05
CAZENOVIA—*St. Peter's*: Gen. 4 45
CHADWICKS—*St. George's*: Gen. 1 00
CHENANGO FORKS—*St. John's*: Gen. .. 2 00
CLAYTON — *Christ Church*: Dom., $13.45; Frn., $10; S. S.,* Gen., $11.63 ..... 35 08
CLAYVILLE—*St. John's*: Frn. 1 26
CLEVELAND—*St. James's*: Gen. 5 00
CLINTON—*St. James's*: Gen. 39 08
CONSTABLEVILLE—*St. Paul's*: Gen. ... 13 69
DRYDEN—*Trinity Church*: Gen. 7 10
EARLVILLE—*Grace*: Gen. 11 00
ELMIRA—*Emmanuel Church S. S.**: Gen. 10 00
Grace: Wo. Aux., Sp. for supplies for Archdeacon Stuck's launch, Alaska, $5; S. S.,* Gen., $12.50 ..... 17 50
FAYETTEVILLE—*Trinity Church*: Frn. .. 4 45
FULTON—*Zion S. S.**: Gen. 17 90
GREIG—*Trinity Chapel*: Gen. 2 54
GUILFORD—*Christ Church*: (of which S. S.,* $13.60) Gen. 60 60
HARPERSVILLE—*St. Luke's S. S.**: Rev. H. P. Walter's work, Ponce, Porto Rico 9 05
HOLLAND PATENT—*St. Paul's*: (of which S. S.,* $11) Gen. 46 00
KING FERRY—*Calvary*: Gen. 75
LACONA—*Emmanuel Church S. S.**: Gen. 92
LA FARGEVILLE—*St. Paul's*: Dom., $12.65; Frn. (of which S. S.,* $5.69), $6.23; Gen., $9.93 ..... 28 81
LOWVILLE—*Trinity Church*: Gen. 5 00
MANLIUS—*Christ Church*: (of which S. S.,* $7.56) Gen. 52 56
MARCELLUS—*St. John's*: Gen. 11 55
MCDONOUGH—*Calvary S. S.**: Gen. ... 7 21
MEMPHIS—*Emmanuel Church S. S.**: Gen. 4 50
NEW BERLIN—*St. Andrew's*: Dom., $15; Frn., $15; Gen., $73.14 ..... 103 14
NEW HARTFORD—*St. Stephen's*: Dom., $12.44; Frn., $14.09; S. S.,* Gen., $10.81 ..... 37 34
ONONDAGA CASTLE—*Church of the Good Shepherd S. S.**: Gen. 15 94
OSWEGO—*Christ Church S. S.**: Gen. .. 21 16
Church of the Evangelists: Wo. Aux., Sp. for Miss Clark, Hankow, $3; S. S.,* Gen., $24.05; Sp. for Bishop Rowe, Alaska, $2 ..... 29 05
OWEGO—*St. Paul's*: Dom., $6; Frn., $5 ..... 11 00
PARIS—*St. Paul's S. S.**: Gen. 1 00
PORT LEYDEN—*St. Mark's*: Gen. 6 89
PULASKI—*St. James's*: Frn., $4.60; S. S.,* Gen., $2.60 ..... 7 20
REDWOOD—*St. Peter's*: (of which S. S.,* $7.13) Gen. 31 96
ROME—*St. Joseph's*: Sp. for Bishop Osborne's work among the English miners, Springfield 2 45
Zion: Gen. 67 05
SENECA FALLS—*Trinity Church*: Dom. 129 00
Mrs. C. A. W. Becker, Sp. for kindergarten, Kawagoe, Tokyo 15 00
SHERBURNE—*Christ Church*: (of which S. S.,* $32.10) Gen. 98 96
SKANEATELES — *St. James's*: Dom., $22.72; Frn., $13.11 ..... 35 83
SLATERVILLE—*St. Thomas's*: Gen. 4 00
SMITHBORO—*Emmanuel Church*: Gen. .. 4 00

SPEEDSVILLE—*St. John's*: Gen..... 2 23
SYRACUSE—*All Saints'*: Gen..... 25 00
(EAST)—*Emmanuel Church*: Gen..... 2 00
Grace: Gen. 11 39
St. Paul's: Dom., $48.40; Frn., $36.13; Gen., $50.84..... 135 37
Church of the Saviour: Gen..... 88 80
Trinity Church: Dom., $1; Frn., $11.12; S. S.,* Gen., $28.25..... 40 37
Mrs. J. S. Fredenrich, Gen..... 5 00
THERESA—*St. James*: (of which S. S.,* $5.50) Gen..... 26 87
TRENTON—*St. Andrew's*: Gen..... 3 00
UTICA—*Calvary S. S.**: Gen..... 75 00
Grace: Dom., $343.24; Frn., $268.29; Miss Lucy Carlile Watson, Gen., $25 636 53
St. Luke's: Gen., $7.35; S. S.,* for Springfield, $17..... 24 35
A Friend, Gen..... 5 00
WATERLOO—*St. Paul's*: Dom., $20; Frn., $20..... 40 00
WATERTOWN—*Trinity Church*: Gen., $391.19; S. S., Sp. for Church Extension Fund, Porto Rico, $100; S. S.,* "Bishop Huntington" scholarship, Girls' Training Institute, Africa, $25; "Bishop Brewster Graduate" scholarship, South Dakota, $60; "Rev. Dr. Olin Memorial" scholarship, St. John's University, Shanghai, $70; W. H. Moore, St. Margaret's School, Tokyo, $50..... 696 19
WATERVILLE—*Grace*: (of which S S.,* $63.14) Gen. 124 25
WAVERLY—*Grace*: Dom., $9.10; Frn., 50 cts.; S. S.,* Gen., $8.25..... 17 85
WHITESBORO—*St. John's*: Dom., $2; Frn., $7.85 ..... 9 85
MISCELLANEOUS—First District Wo. Aux., Sp. for Archdeacon Stuck for launch, Alaska 101 90
Second District Wo. Aux., Sp. for Bishop Rowe, to be used as he most needs it, Alaska..... 10 00
Fourth District Wo. Aux., for "Frederic Dan. Huntington" scholarship, Hoffman Institute, Africa..... 50 00
Third District Junior Aux., Sp. for Chinese baby, Sylvia, St. Mary's Orphanage, Shanghai 30 00
Fourth District Junior Aux., Sp. for Miss A. M. Clark's personal use, Hankow 9 35
Branch Junior Aux., Sp. for Miss A. M. Clark's work, Hankow..... 100 00

Central Pennsylvania

Ap. $1,664.38; *Sp.* $193.45

ALDEN—*St. Andrew's*: Dom., $9.01; S. S.,* Gen., $16.97..... 25 98
ATHENS—*Trinity Church S. S.**: Gen. 15 50
BETHLEHEM—*Trinity Church*: Dom. and Frn., $125; Wo. Aux., Sp. for Bishop Brown's Building Fund, Arkansas, $2..... 127 00
BIRDSBORO—*St. Michael's*: Gen..... 118 89
DRIFTON—*St. James's*: Dom. (of which S. S.,* $103.28), $121.35; Gen., $163.95; S. S.,* "Rev. J. P. Buxton Memorial" scholarship, Boone College, Wuchang, $50; Wo. Aux., Sp. for Bishop Leonard Memorial House, Salt Lake City, Utah, $25..... 360 30
EAST MAUCH CHUNK—*St. John's*: Gen. 73 84
EASTON — *Trinity Church*: Dom., $121.50; Wo. Aux., Sp. for Bishop Leonard Memorial House, Salt Lake City, Utah, $1..... 122 50
ECKLEY—*Mission S. S.**: Gen..... 21 17
FRACKVILLE—*Christ Church*: Gen.... 23 65
FREELAND—*Mission S. S.**: Gen..... 43 60
MAHANOY CITY—*Church of Faith S. S.**: Gen 16 15
MILFORD—*Church of the Good Shepherd*: Dom., $12.35; Frn., $10; Gen. (of which S. S.,* $19.70), $34.49; Wo. Aux., Sp. for Bishop Leonard Memorial House, Salt Lake City, Utah, $2..... 58 84
MINERSVILLE—*St. Paul's S. S.**: Gen. 11 11
*St. Stephen's Chapel S. S.**: Gen... 7 65
MONTROSE—*St. Paul's*: Wo. Aux., Sp. for Bishop Leonard Memorial House, Salt Lake City, Utah, $2; S. S., Gen., 50 cts..... 2 50
NANTICOKE — *St. George's*: Dom., $9.71; S. S., Dom and Frn., $5.64.. 15 35
OAKLAND—*Grace S. S.**: Gen..... 4 80
PITTSTON—*St. James's S. S.**: Gen... 5 00
PLYMOUTH—*St. Peter's*: Wo. Aux., Sp. for Bishop Leonard Memorial House, Salt Lake City, Utah, $5; S. S.,* Gen., $30 ..... 35 00
POTTSVILLE—*Trinity Church*: Mrs. Geo. R. Kaercher, Sp. for Alaskan Hospital Fund, $10; Sp. for Bishop Leonard Memorial House, Salt Lake City, Utah, $14..... 24 00
READING—*St. Luke's Chapel*: Dom... 4 25
St. Mary's Chapel: Wo. Aux., Sp. for Bishop Leonard Memorial House, Salt Lake City, Utah, $2; S. S.,* Gen., $33.08 ..... 35 08
SCRANTON—*Church of the Good Shepherd*: Gen..... 19 16
St. Luke's: Frn., $97.57; Gen., $8; Wo. Aux., Sp. for Bishop Leonard Memorial House, Salt Lake City, Utah, $10 ..... 115 57
Archdeaconry, Sp. for Miss Langdon's work, Fort Yukon, Alaska.... 18 45
SHENANDOAH—*All Saints'*: Wo. Aux., Sp. for Bishop Leonard Memorial House, Salt Lake City, Utah..... 1 00
SOUTH BETHLEHEM—*Nativity*: Gen., $50.37; Wo. Aux., Sp. for Bishop Leonard Memorial House, Salt Lake City, Utah, $10..... 60 37
SPRINGVILLE—*St. Andrew's*: Gen. (of which S. S.,* $7.54)..... 13 54
Mrs. H. M. H. Root, mission work at Ponce, Porto Rico..... 10 00
ST. CLAIR—*Holy Apostles'*: Gen. (of which S. S.,* $20)..... 22 28
SUSQUEHANNA—*Christ Church S. S.**: Gen. 5 90
TAMAQUA—*Calvary*: Sp. for Miss Langdon's work, Fort Yukon, Alaska.... 10 00
TROY—*St. Paul's S. S.**: Gen..... 7 75
WEST PITTSTON—*Trinity Church*: Wo. Aux., Sp. for Bishop Leonard Memorial House, Salt Lake City, Utah.. 1 00
WILKES-BARRE—*Calvary*: Gen..... 26 00
St. Stephen's: Dom., $302; Wo. Aux., Sp. for Bishop Leonard Memorial House, Salt Lake City, Utah..... 322 00
WHITE HAVEN—*St. Paul's*: Gen..... 12 65
MISCELLANEOUS—Wo. Aux. of Central Pennsylvania, Sp. for Archdeacon Stuck's motor boat, Alaska..... 50 00
Collection, Archdeaconry Meeting, Easton Wo. Aux., Sp. for Bishop Leonard Memorial House, Salt Lake City, Utah 10 00

Chicago

Ap. $1,267.78; *Sp.* $419.51

AURORA—*Trinity Church*: Dom. and Frn., $10; Wo. Aux., Gen., $1..... 11 00
BATAVIA—*Calvary*: Gen. (of which S. S.,* $15)..... 39 50
CHICAGO—*All Angels' Mission*: Gen. (Deaf-mutes) 6 45
Ascension: Dom., $22.50; Frn., $23.25 45 75
(EDGEWATER)—*Atonement*: Gen..... 2 00
Christ Church: Wo. Aux., Gen., $10; S. S.,* salary of Rev. Hu Chi Hsuin, Hankow, $180 ..... 190 00
*Epiphany S. S.**: Dom., $12.21; Frn., $12.21..... 24 42
Grace: Mrs. Olive Lay McCauley and Mrs. Catherine Lay Clinch, for Mar-

garet Smith and Elizabeth H. Scott Memorial, Sp. for Boone College Library Fund, Hankow, $101.63; Sp. for work of the Rev. Robt. E. Wood, Hankow, $101.62; "L," Branch Wo. Aux., "Williams" (Advanced) scholarship, St. John's School, Cape Mount, Africa, $40 ..... 243 25
*Incarnation S. S.**: Frn 4 00
Church of Our Saviour: Colored Mission 15 23
Church of the Redeemer: Frn., $100; Sp. for Rev. S. C. Hughson, for his work in Tennessee, $65; Sp. for Bishop J. H. White, for his work, Michigan City, $35 ..... 200 00
St. Andrew's: Miss Hertha Leverenz,* Gen. 50
(CHICAGO LAWN)—*St. Elizabeth's S. S.**: Dom. and Frn 4 00
*St. George's S. S.**: Gen 10 00
St. James's: Wo. Aux., "Julia M. Vibbert" scholarship, Boone College, Wuchang, Hankow 50 00
St. Paul's-by-the-Lake S. S.*: Gen 72 76
Trinity Church: Dom. and Frn 65 00
DE KALB—*St. Paul's*: Gen. (of which S. S.,* $5.25) 18 25
EL PASO—*St. Andrew's*: $5, Mission S. S.,* 3, Gen 8 00
EVANSTON—*St. Luke's*: Dom., $2.50; Oklahoma, $3.75; Dom. and Frn., $37.63 ..... 43 88
*St. Mark's S. S.**: Gen 81 79
*St. Matthew's S. S.**: Gen 2 50
Anna F. Murray, Gen 5 00
FREEPORT—*Grace*: Gen 48 08
GLENCOE—*St. Paul's*: Wo. Aux., Gen. 2 00
GLEN ELLYN—*St. Mark's S. S.**: Gen. 8 12
HOWARD—*Christ Church S. S.**: Dom., $2; Frn., $1.85 ..... 3 85
HIGHLAND PARK — *Trinity Church*: Gen. (of which S. S.,* $50) 65 00
HINSDALE—*Grace*: Wo. Aux., Gen. (of which S. S.,* $30.70) 35 70
JOLIET — *Christ Church*: Wo. Aux., Gen. 5 00
LA GRANGE—*Emmanuel Church*: Gen. 130 00
LAKE FOREST — *Church of the Holy Spirit*: $2.50, S. S.,* $23.53, Gen .. 26 03
MANHATTAN—*St. Paul's S. S.**: Gen .. 9 50
MORRISON—*St. Anne's*: Gen 4 00
MORTON PARK—*St. Mary's Missionary S. S.**: Gen 8 00
NEW LENOX—*Grace S. S.**: Gen 6 03
OAK PARK—"A Friend," Gen 10 00
OTTAWA—*Christ Church*: Wo. Aux., Gen. (of which S. S.,* $1) 18 00
Mr. E. C. Swift, Gen 10 00
PONTIAC—*Grace S. S.**: Dom. and Frn. 5 00
WHEATON—*Trinity Church*: Frn. (additional) 1 00
WILMETTE—*St. Augustine's Mission*: Gen. (of which S. S.,* $25.20) 32 44
MISCELLANEOUS — Branch Wo. Aux., President's Valentine, Sp. for launch for Archdeacon Stuck, Alaska 116 26

Colorado

Ap. $239.67; *Sp.* $4.83

ALAMOSA—*St. Thomas's S. S.**: Gen .. 10 66
BUENA VISTA—*Grace Mission*: Gen. (of which S. S.,* $3.65) 6 00
BYERS—*Ascension S. S.**: Gen 10 23
CENTRAL CITY—*St. Paul's*: Gen 5 00
COLORADO SPRINGS—*Grace S. S.*: Gen. 39 25
St. Stephen's: Dom. and Frn., $13; S. S.,* Gen., $64.87 ..... 77 87
COMO—*St. Mary's S. S.**: Gen 3 00
CRIPPLE CREEK—*St. Andrew's S. S.**: Gen. 2 00
DENVER—*All Saints' S. S.**: Gen 15 00
*Ascension S. S.**: Gen 2 50
St. Barnabas's: Junior Aux., Sp. for Bishop Brent's work in Philippines .. 4 83
*St. Stephen's S. S.**: Dom. and Frn ... 20 38
*Trinity Church Memorial S. S.**: Gen. 11 53
FLORENCE—*St. Alban's S. S.**: Gen .. 6 40
HUGO—*St. Michael's S. S.**: Gen 50
LAS ANIMAS—*Church of the Messiah S. S.**: Gen 5 00
LEADVILLE—*St. George's S. S.**: Gen .. 3 75
LITTLETON—*St. Paul's S. S.**: Gen 3 00
LOVELAND—*All Saints' S. S.**: Gen ... 5 00
MANITOU—*St. Andrew's S. S.**: Gen ... 10 00
VICTOR—*St. Mark's S. S.**: Gen 2 00

Connecticut

Ap. $5,944.38; *Sp.* $612.05

BANTAM—*St. Paul's*: Colored 2 33
BETHANY—*Christ Church*: Gen 20 17
BETHEL—*St. Thomas's*: Gen 6 15
BRANFORD—*Trinity Church*: Gen 5 00
BRIDGEPORT—*St. John's*: Missions in the Western States and Territories, $100; Gen., $83.42 ..... 183 42
BROOKFIELD—*St. Paul's*: Gen 23 40
*Mission S. S.**: Gen 6 00
BROOKLYN—*Trinity Church*: Dom 14 20
CANAAN—*Christ Church S. S.**: Gen .. 12 70
CHESHIRE—*St. Peter's*: Gen 82 13
CLINTON—*Church of the Holy Advent*: Gen. 4 41
COLCHESTER—*Calvary*: Gen. 12 00
COLLINSVILLE—*Trinity Church*: Gen .. 6 30
DANBURY—*St. James's*: Gen 119 03
DERBY—*St. James's*: Gen 255 39
FAIRFIELD—*St. Paul's*: Gen 31 25
GLASTONBURY—*St. James's*: Gen 9 00
GREENWICH—*Christ Church*: Sp. for Rev. F. L. H. Pott, Shanghai, China. 10 00
HADLYME—*Grace*: Gen. 8 26
HARTFORD—*Christ Church*: Frn., 20 cts.; Gen., $71.40; Sp. for Miss Buford's work, Southern Virginia, $1; "J. E. K.," Gen., $5 ..... 77 60
Church of the Good Shepherd: Gen ... 70 65
St. James's: Gen 126 76
St. John's: Colored 18 00
Trinity Church: Gen., $136.04; Sp. for Bishop Rowe, Alaska, $10; "A Member," Gen., $2,000; Sp. for Rev. D. Trumbull Huntington, Ichang, Hankow, $250; Sp. for Rev. A. B. Hunter, St. Augustine's School, Raleigh, North Carolina, $250; "Members," Sp. for Mr. R. Ishii, Tokyo, $50 ..... 2,696 04
HEBRON—*St. Peter's*: Gen 10 00
LIME ROCK—*Trinity Church*: Gen 124 25
MERIDEN—*St. Andrew's*: Gen 300 84
MIDDLETOWN—*St. Luke's*: "Members," Sp. for Mr. R. Ishii, Tokyo 10 00
MILFORD—*St. Peter's*: Gen., $9.10; "A Member," for work in China, $5 .... 14 10
MILTON — *Trinity Church*: Colored, $1.21; Gen., $4.35 ..... 5 56
NAUGATUCK—*St. Michael's*: Gen 57 00
NEW HAVEN—*Grace*: Gen 18 23
St. John's: Gen 55 65
St. Paul's: Gen., $445; Estate of Mary E. Baldwin, Dom. and Frn., $37.74. 482 74
Trinity Church: Alaska, $148.84; "Class of Boys," Sp. for Alaska Emergency Fund, $1 ..... 149 84
Missionary Mass Meeting, Sp. for Archdeacon Stuck's work, Alaska ... 25 05
All Saints' Memorial: Gen 160 00
NEW MILFORD—*St. John's*: G. F. Society, Alaska, $10; Brotherhood of St. Paul, Chapter No. 17, Sp. for St. Paul's College, Tokyo, $5 ..... 15 00
NICHOLS—*Trinity Church S. S.**: Gen. 6 00
NORTH GUILFORD—*St. John's S. S.*: Dom. and Frn. (of which $5.11*) .. 7 87
NORTH HAVEN—*St. John's*: Gen 116 18
NORWALK—*Grace*: Gen. 10 00
St. Paul's: "E. L. S.," $20, S. S.,* $55, "E. M.'s S. S. Class,"* $5.50, Gen. 80 50
OXFORD—*St. Peter's*: Gen 15 50

PINE MEADOW—*St. John's*: Dom., $3; Frn., $3 ..... 6 00
PORTLAND—*Trinity Church S. S.**: Gen. 46 87
ROXBURY—*Christ Church*: Gen..... 50 00
SANDY HOOK—*St. John's*: Gen..... 30 00
SAYBROOK—*Grace*: Frn., $30; S. S.,* Gen., $8 ..... 38 00
SHELTON—*Church of the Good Shepherd*: Gen. 29 00
SOUTH MANCHESTER—*St. Mary's*: Frn. 38 28
SOUTH NORWALK—*Trinity Church S. S.**: Gen. 68 18
STAMFORD—*St. Andrew's*: Gen..... 200 00
THOMASTON—*Trinity Church*: Gen... 32 37
THOMPSONVILLE—*St. Andrew's*: Gen.. 8 47
UNIONVILLE — *Christ Church*: $13.44, S. S.,* $4, Gen..... 17 44
WALLINGFORD—*St. Paul's*: Gen..... 35 04
WAREHOUSE POINT—*St. John's*: Work of Bishops Hare and Johnson, South Dakota 12 62
WASHINGTON—*St. John's*: Gen..... 48 33
WATERBURY—*St. John's*: Gen..... 86 68
WATERVILLE—*St. Paul's S. S.**: Frn.. 7 04
WESTBROOK—*St. Paul's S. S.**: Dom. and Frn 2 46
WEST HAVEN—*Christ Church*: Gen... 31 94
WESTPORT — *Christ Church*: Dom., $6.40; Frn., $3.49..... 9 89
Holy Trinity Memorial Church: Appropriation for St. Paul's School, Lawrenceville, Southern Virginia... 25 00
WILLIMANTIC—*St. Paul's*: Gen..... 10 12
WILTON—*St. Matthew's*: Gen..... 31 94
WINSTED—*St. James's*: Gen..... 28 00
YALESVILLE—*St. John the Evangelist's*: Gen. 5 70
YANTIC—*Grace*: Gen..... 92 56
MISCELLANEOUS—"J. F.," Dom..... 100 00

Dallas

Ap. $245.17; *Sp.* $5.00

BONHAM—*Trinity Church S. S.**: Anking Hospital, Hankow..... 36 37
CLARENDON—St. John Baptist's: $10.80, S. S.,* $15, Frn..... 25 80
CORSICANA—*St. John's S. S.**: Gen... 76 48
DALLAS—*All Saints'*: Gen..... 10 00
St. Matthew's S. S.: Sp. for Bishop Brown's work among the negroes, Arkansas 5 00
ENNIS—*St. Thomas's*: Gen..... 10 00
GREENVILLE—*St. Paul's S. S.**: Gen.. 10 70
SHERMAN—*St. Stephen's*: $25.22, S. S.,* $21.81, Gen..... 47 03
TERRELL—*Church of the Good Shepherd S. S.*,* Gen..... 16 00
WICHITA FALLS—*Church of the Good Shepherd S. S.**: Gen..... 12 79

Delaware

Ap. $381.82; *Sp.* $55.00

BRANDYWINE—*Grace*: Gen..... 7 50
CLAYTON—*Trinity Church S. S.**: Gen. 4 83
DOVER—*Christ Church*: Gen..... 10 68
MIDDLETOWN—*St. Anne's S. S.**: Gen. 43 65
SEAFORD—*St. Luke's S. S.**: Gen..... 11 97
SMYRNA—*St. Peter's*: $3, S. S.,* $21.60, Gen. 24 60
WILMINGTON (HIGHLANDS)—*Emmanuel Church*: Idaho, $115.18; Brazil, $19.23 ..... 134 41
*St. Andrew's S. S.**: Gen..... 94 18
Trinity Church: Wo. Aux., Sp. for Rev. L. M. A. Haughwout, Mexico, for St. Andrew's School 5 00
MISCELLANEOUS — Branch Wo. Aux., Sp. for Archdeacon Stuck's work, Alaska, $30; Sp. for Rev. L. M. A. Haughwout, Mexico, for St. Andrew's School (of which from Mrs. Kirkus, $10), $20; Mexican Branch, "Bishop Lee" scholarship, Mexico, $50..... 100 00

Duluth

Ap. $294.78

ALEXANDRIA — *Emmanuel Church S. S.**: Gen. 6 25
ASHLEY—*St. John's S. S.**: Gen..... 6 00
BEMIDJI — *St. Bartholomew's S. S.**: Gen. 12 00
BRAINERD—*St. Paul's S. S.**: Gen.... 20 85
CASS LAKE—*St. Peter's S. S.**: Gen.. 20 00
CROOKSTON—*Christ Church*: Gen.... 28 70
DULUTH—*St. John's*: Gen..... 21 00
St. Luke's: Gen..... 28 00
Trinity, Pro-Cathedral: Wo. Aux., St. Augustine's Industrial School, Raleigh, North Carolina..... 10 00
MOORHEAD—*St. John's S. S.**: Gen.... 35 00
PAYNESVILLE—*St. Stephen's*: Gen.... 1 13
PINE POINT—*Brick Memorial S. S.**: Dom., $3; Frn., $3; Gen., $4..... 10 00
ST. VINCENT—*Christ Church S. S.**: Gen. 4 40
WADENA—*St. Helen's*: Gen..... 14 50
WILLOW RIVER—*St. Jude's S. S.**: Gen. 64 70

INDIAN

BENA—*St. Matthew's S. S.**: Gen.... 3 84
CASS LAKE—*Prince of Peace S. S.**: Gen. 8 41

East Carolina

Ap. $606.54; *Sp.* $50.00

ATKINSON—*St. Thomas's*: Gen..... 3 00
AURORA—*Chapel of the Cross*: Gen... 10 00
AVOCA—*Holy Innocents'*: Gen..... 5 00
AYDEN—*St. James's S. S.**: Gen..... 6 35
BATH—*St. Thomas's*: Gen..... 5 00
BONNERTON—*St. John's*: Gen., $5; S. S.,* Frn., $9.56..... 14 56
CHOCOWINITY—*Trinity Church S. S.**: Gen. 10 66
CRESWELL—*St. David's*: Wo. Aux., Dom., $1.50; Indian, $1; Colored, $1.25; Frn., $1.25..... 5 00
FAISON—*St. Gabriel's*: Gen..... 5 00
FARMVILLE—*Emmanuel Church S. S.**: Gen. 8 75
FAYETTEVILLE—*St. John's*: Gen..... 75 00
St. Joseph's: Gen..... 10 00
GOLDSBORO—*St. Stephen's*: Wo. Aux., Gen. 2 60
Mrs. R. Wicks, Gen..... 1 00
KINSTON—*St. Mary's S. S.**: Dom., $10; Frn., $10; Gen., $20..... 40 00
NEW BERNE—*Christ Church*: Wo. Aux., Japan..... 5 00
SNOW HILL—*St. Barnabas's*: Gen..... 7 50
SOUTHPORT—*St. Philip's*: $5.87, S. S.,* $5.81, Dom..... 11 68
TRENTON—*Grace*: $2, S. S.,* $2, Gen. 4 00
WASHINGTON—*St. Peter's*: Gen..... 70 00
WILLIAMSTON—*Advent S. S.**: Gen... 37 12
WILMINGTON — *Church of the Good Shepherd*: Gen..... 5 00
St. James's: Gen., $90; Sp. for Alaska, for Dr. Burke's preparation and equipment, $50; Wo. Aux., Japan, $80 ..... 220 00
St. John's: Wo. Aux., Gen..... 17 00
St. Paul's: Gen..... 25 00
WINTERVILLE—*St. Luke's S. S.**: Gen. 25 00
WOODVILLE—*Grace S. S.**: Gen..... 27 32

Easton

Ap. $233.58; *Sp.* $27.25

CAROLINE CO. (DENTON)—*St. Mary's Whitechapel Parish S. S.**: Gen... 10 00
(GREENSBORO)—*Holy Trinity Church S. S.**: Gen..... 19 08
CECIL CO. (PERRYVILLE)—*St. Mark's*: Wo. Aux., Sp. for Home of the Merciful Saviour, Sacramento..... 5 00
(PORT DEPOSIT)—*St. James's S. S.**: Gen. 5 60
DORCHESTER CO. (CAMBRIDGE)—*Christ*

Church: Wo. Aux., Indian School, South Dakota 5 00
KENT CO. (CHESTERTOWN)—*Emmanuel Church*: Wo. Aux., Sp. for Bishop Rowe, Alaska, $7.75; Sp. for Bishop Roots, Hankow, $5 ..... 12 75
(KENNEDYVILLE)—*Shrewsbury Parish*: Gen. 18 00
(MASSEY)—*St. Clement's*: $11.11, S. S.,* $8.70, Gen. 19 81
(MILLINGTON)—*Holy Cross*: $4.32, S. S.,* $4.20, Gen. 8 52
Shrewsbury Branch, Wo. Aux., "Shrewsbury" scholarship, St. Mary's School, South Dakota 60 00
QUEEN ANNE'S CO. (CENTREVILLE)—*St. Paul's Parish*: Gen., $9; Wo. Aux., Sp. for Bishop Rowe, Alaska, $6 ..... 15 00
(CHURCH HILL)—*St. Luke's Parish*: Wo. Aux., Sp. for Rev. E. J. Lee's work, Anking, Hankow 3 50
(QUEENSTOWN)—*Wye Parish*: Gen. 28 16
SOMERSET CO. (POCOMOKE CITY)—*St. Mary's S. S.**: Gen. 24 81
TALBOT CO. (CORDOVA)—*Church of the Good Shepherd Chapel S. S.**: Gen. 4 84
*All Saints' Parish, All Saints' Memorial S. S.**: Gen. 13 80
(TUNIS)—*All Faith's Chapel S. S.**: Gen. 6 96

Florida

Ap. $509.44

APALACHICOLA—*Trinity Church*: Gen. 40 00
CEDAR KEYS—*Christ Church*: Gen. 1 00
CRESCENT CITY—*Church of the Holy Comforter*: Gen. 7 00
FORT GEORGE—*St. George's*: Gen. 7 00
GREENE COVE—*St. Mary's*: Gen. 12 50
HIBERNIA—*St. Margaret's*: Gen. 3 50
INTERLACHEN—Gen. 1 00
JACKSONVILLE—*St. John's*: Gen. 122 18
St. Philip's: Gen. 55 00
St. Stephen's: Gen. (of which S. S.,* $3.19) 6 69
LAKE CITY—*St. James's*: Gen. 19 96
MADISON—*St. Mary's*: Gen. 9 24
MARIANNA—*St. Luke's*: Gen. 22 00
MILTON—*St. Mary's*: Gen. 24 75
ORANGE PARK—*Grace*: Gen. 2 00
PABLO BEACH—*St. Paul's*: Gen. (of which S. S.,* $1.30) 6 55
PENSACOLA—*St. Katharine's*: $19.50, S. S., $1.53, Gen. 21 03
QUINCY—*St. Paul's S. S.**: Gen. 5 82
SOUTH ARLINGTON—*St. Paul's*: Gen. 5 00
SOUTH JACKSONVILLE — *All Saints'*: Gen. (of which S. S.,* $5.33) 25 33
STARKE—*St. Mark's*: Gen. (of which S. S.,* $5.73) 11 63
ST. AUGUSTINE—*St. Cyprian's*: Gen. 10 26
Trinity Church: Gen. 84 00
ST. NICHOLAS — *Emmanuel Church*: Gen. 6 00

Fond du Lac

Ap. $186.86

ALGOMA—*St. Agnes's S. S.**: Gen. 10 00
ANTIGO—*St. Joseph's S. S.**: Gen. 3 00
"A Churchwoman," Frn. 10 00
GARDNER—*Precious Blood*: Gen., $5; S. S.,* Dom., $2 ..... 7 00
JACKSONPORT—*Holy Nativity S. S.**: Gen. 3 86
MENASHA—*St. Stephen's S. S.**: Gen. 10 67
OCONTO—*St. Mark's S. S.**: Gen. 4 79
OSHKOSH—*Trinity Church S. S.**: Gen. 100 00
PLYMOUTH—*St. Paul's S. S.**: Dom. 5 92
TOMAHAWK — *St. Barnabas's S. S.**: Gen. 5 62
MISCELLANEOUS — Branch Wo. Aux., Gen. 25 00
Babies' Branch, in memory of Katherine Elizabeth Keeler, Gen. 1 00

Georgia

Ap. $356.89; *Sp.* $25.00

ALBANY—*St. Paul's S. S.**: Gen. 19 26
AMERICUS—*Calvary*: Gen. 25 00
AUGUSTA—*Atonement*: Gen. (of which S. S.,* $25) 100 00
St. Paul's: Wo. Aux., Sp. for life insurance of Dr. Boone, Shanghai 25 00
BAINBRIDGE—*St. John's S. S.**: Gen. 1 20
BRUNSWICK—*St. Jude's S. S.**: Gen. 4 37
St. Mark's: Gen. 6 41
CORDELE—*Christ Church*: Gen. (of which S. S.,* $10.17) 20 17
DARIEN—*St. Andrew's S S.**: Gen. 7 56
GROVETOWN—*Heavenly Rest S. S.**: Gen. 40
HAWKINSVILLE—*St. Luke's S. S.**: Gen. $6.76; Maggie Bryant, Colored, 71 cts. 7 47
QUITMAN—*St. James's S. S.**: Gen. 9 50
SAVANNAH—*Christ Church*: Wo. Aux., "Bishop Elliott" scholarship, Boone College, Wuchang, Hankow, $40; "Isabel C. Habersham" scholarship, St. Mary's Hall, Shanghai, $40 ..... 80 00
*St. Andrew's S. S.**: Gen. 35 00
*St. Stephen's S. S.**: Gen. 5 00
THOMASVILLE—*Church of the Good Shepherd*: Gen. (of which S. S.,* $5) 10 00
VALDOSTA—*Christ Church S. S.**: Gen. 7 20
WAYCROSS—*Grace S. S.**: Gen. 18 35

Harrisburg

Ap. $750.45; *Sp.* $24.00

BEARTOWN—*Calvary*: Gen. 4 69
BELLEFONTE—*St. John's S. S.**: Gen. 23 81
BENTON—*St. Gabriel's S. S.**: Gen. 3 60
BLUE RIDGE SUMMIT—*Transfiguration*: Dom. and Frn. 24 31
EAGLESMERE—*St. John's S. S.**: Gen. 1 84
GALETON—*Church of the Good Shepherd S. S.**: Gen. 7 13
GETTYSBURG—*Prince of Peace*: (of which S. S.,* $34.14) 63 64
HARRISBURG — "B.," Gen., $5, "Mrs. B.," $3, "C. E. B.," $1, Sp. for Bishop Rowe, Alaska 9 00
LANCASTER—*St. John's S. S.**: Gen. 203 09
LA PORTE—*St. John's S. S.**: Gen. 2 00
LOCK HAVEN—*St. Paul's S. S.**: Gen. 14 86
LYKENS—*Christ Church*: Gen. 10 00
MARIETTA—*St. John's S. S.**: Gen. 25 00
MILTON—*Christ Church*: Gen. 10 00
MOUNT CARMEL—*St. Stephen's S. S.**: Gen. 9 76
MOUNT HOPE — *Hope Church*: Gen. (of which S. S.,* $6) 14 00
MUNCY—*St. James's*: Gen. (of which S. S.,* $12.86) 26 30
NORTHUMBERLAND—*St. Mark's S. S.**: Gen. 2 75
PHILIPSBURG—*St. Paul's*: Gen. 37 00
RIVERSIDE—*Grace S. S.**: Gen. 51
RENOVO—*Trinity Church*: Gen. 19 18
SELINS GROVE—*All Saints' S. S.**: Gen. 6 00
SHIPPENSBURG—*St. Andrew's S. S.**: Gen. 4 00
SUNBURY—*St. Matthew's S. S.**: Gen. 30 00
TIOGA—*St. Andrew's*: Gen. (of which S. S.,* $14) 28 13
TYRONE—*Trinity Church S. S.**: Gen. 5 81
WESTFIELD—*St. John's S. S.**: Frn. 3 10
WILLIAMSPORT — *All Saints' S. S.**: Gen. 10 10
Christ Church: Wo. Aux., Sp. for Bishop Rowe, for Miss Langdon's work, Alaska 10 00
Trinity Church: Gen. (of which S. S.,* $104.84), $154.84; Wo. Aux.,

Sp. for Bishop Rowe, for Miss Langdon's work, Alaska, $10 ..... 164 84

Indianapolis

Ap. $392.37

ANDERSON—*Trinity Church*: Gen..... 1 00
ATTICA—*Grace*: Gen..... 2 85
BEDFORD—*St. John's*: Gen. (of which Wo. Aux., $5)..... 27 00
CANNELTON—*St. Luke's*: Gen..... 1 00
COLUMBUS—*St. Paul's*: Dom., $15; Frn., $15..... 30 00
CONNERSVILLE—*Trinity Church*: Gen.. 1 00
ELWOOD—*St. Stephen's*: Gen..... 1 00
FRANKFORT—*St. Luke's*: Gen..... 1 00
GREENCASTLE—*St. John's*: Gen..... 1 00
GREENSBURG — *Trinity Church*: Gen. (of which S. S.,* $6)..... 17 00
INDIANAPOLIS—*Christ Church*: Gen. (of which Junior Aux., $2.46)..... 60 31
Grace Pro-Cathedral: Dom., $62.10; Gen., $10.50; Wo. Aux., "Sarah Pratt" scholarship, St. Augustine's School, Monrovia, Africa, $25..... 97 60
Holy Innocents': Dom. and Frn., $9.80; Gen., $1..... 10 80
St. George's: Gen. (of which S. S.,* $25)..... 36 00
St. Luke's: Gen. (of which S. S.,* $5.86)..... 6 86
St. Paul's: Gen..... 31 54
St. Philip's: Gen..... 1 00
MADISON—*Christ Church S. S.**: $14.50, Wo. Aux., $5, Gen..... 19 50
MT. VERNON—*St. John's*: Gen..... 1 00
NEW ALBANY—*St. Paul's*: For work in Nevada, $1.16; S. S.,* Gen., $2.28.. 3 44
NEW CASTLE—*St. James's*: Gen..... 11 50
NEW HARMONY—*St. Stephen's*: Gen. (of which S. S.,* $7)..... 8 00
PRINCETON—*St. Andrew's*: Gen. (of which S. S.,* $1.87)..... 3 37
SHELBYVILLE—*Christ Church*: Gen... 6 60
TERRE HAUTE—*St. Luke's*: Gen..... 1 00
St. Paul's: Gen..... 1 00
WASHINGTON—*St. John's*: Gen..... 1 00
WORTHINGTON—*St. Matthew's*: Gen... 1 00
MISCELLANEOUS — Branch Wo. Aux., Gen. 8 00

Iowa

Ap. $197.71

ANAMOSA—*St. Mark's S. S.**: Dom., $1.35; Frn., $1.35..... 2 70
BURLINGTON—*Christ Church*: Gen..... 19 45
CHARLES CITY—*Grace S. S.**: Gen.... 7 10
DECORAH—*Grace S. S.**: China..... 3 20
DUBUQUE—*St. John's*: Salary of Rev. Mr. Nieh, Hankow..... 11 55
DURANT—*St. Paul's*: Gen. (of which S. S.,* $11.02)..... 25 62
GARDEN GROVE—*St. John's S. S.**: Gen. 9 50
HARLAN—*St. Paul's*: Gen. (of which S. S.,* $27.04)..... 39 00
IOWA FALLS—*St. Matthew's S. S.**: Gen. 3 65
LE MARS—*St. George's S. S.**: Gen... 3 00
MARSHALLTOWN—*St. Paul's S. S.**: Gen. 7 00
MOOAR—*St. Andrew's S. S.**: Gen..... 4 85
OTTUMWA—*Trinity Church S. S.**: Gen. 36 00
POPEJOY—Mrs. W. J. Reeve, Gen.... 3 00
VAIL—*St. John's S. S.**: Gen..... 5 09
WATERLOO—*Christ Church*: Gen. (of which S. S.,* $11.65)..... 17 00

Kansas

Ap. $185.33

CLAY CENTRE—*St. Paul's S. S.**: Gen. 10 65
COFFEYVILLE—*St. Paul's S. S.**: For Brazil 5 61
EMPORIA—*St. Andrew's*: Gen. (of which C. J. Prier, $2.50)..... 5 00
HIAWATHA—*St. John's S. S.**: Gen... 4 50
HOLTON—*St. Thomas's S. S.**: Gen... 1 30
INDEPENDENCE—*Epiphany*: Gen..... 4 26
JUNCTION CITY—*Covenant S. S.**: Gen. 10 43
MANHATTAN—Miss Caroline E. Lee, Frn. 3 00
MARYSVILLE — *St. Paul's*: Gen. (of which S. S.,* $6.12)..... 10 12
OSKALOOSA—*St. Mark's*: Gen..... 2 00
PITTSBURG—*St. Peter's*: Dom. and Frn. 1 85
TOPEKA—*Grace Cathedral*: Gen..... 5 00
TROY—Gen. 1 00
WAKEFIELD—*St. George's S. S.**: Gen. 7 40
*St. John's S. S.**: Gen..... 7 63
WETMORE—*Grace*: Gen..... 5 00
WICHITA—*St. John's*: Gen..... 66 58
WINFIELD—*Grace S. S.**: Gen..... 34 00

Kansas City

Ap. $237.42; *Sp.* $12.55

BOONVILLE—*Christ Church S. S.**: Gen. 10 77
KANSAS CITY—*St. Augustine's*: Wo. Aux., Gen..... 5 00
St. John's: Frn..... 11 15
LEBANON—*Trinity Church*: Gen..... 8 00
ST. JOSEPH—*Christ Church*: Gen. (of which Grace H. Stringfellow, $50), $137.50; Wo. Aux., Sp. for Bishop Wells, for orphanage, Spokane, $1.80; Sp. for Bishop Kinsolving, Brazil, $1.55; Sp. for Bishop Brown, Arkansas, $2; Junior Aux., Sp. for Bishop Gray, for church building, Southern Florida, $1.10; Sp. for Bishop Wells, Spokane, $1.10 145 05
Holy Trinity Church: Gen..... 27 25
St. Luke's: Gen..... 2 75
SAVANNAH—*St. Mary's*: Gen..... 10 00
SPRINGFIELD—*St. John's*: Gen., $25; S. S., Sp. at discretion of Bishop Aves, for schools, Mexico, $5..... 30 00

Kentucky

Ap. $1,226.12; *Sp.* $1.00

GLASGOW JUNCTION—H. G. Whitney, Gen. 1 00
HENDERSON—*St. Paul's S. S.**: Gen... 90 61
HOPKINSVILLE—*Church of the Good Shepherd*: Gen..... 14 32
LOUISVILLE — *Advent Intermediate*: Wo. Aux., Gen..... 10 00
Calvary: Gen., $420; S. S.,* "A. B. Allen" scholarship, St. Margaret's School, Tokyo, $40; "Richard L. McCready" scholarship, Girls' Training Institute, Africa, $25; "Thomas E. Locke, Jr." scholarship, St. John's School, Africa, $25; Wo. Aux., Gen., $20; Junior Aux., Brazil, $15 ..... 545 00
Christ Church Cathedral: Dom..... 57 45
Grace: Junior Aux., Gen..... 5 00
*Church of Our Merciful Saviour S. S.**: Gen..... 17 00
St. Andrew's: Gen., $87.01; S. S., "St. Andrew's S. S." scholarship, Girls' Training Institute, Africa, $25; "St. Andrew's S. S." scholarship No. 2, St. John's School, Africa, $25; Colored work, $3.73; S. S.,* Dom., $87.50; Frn., $87.50; Wo. Aux., Brazil, $12.50; Sp. for Deaconess Drant, for her work among Chinese, San Francisco, California, $1..... 329 24
*St. George's S. S.**: Gen..... 15 08
St. John's: Gen..... 20 00
St. Paul's: Junior Aux., China..... 15 00
OWENSBORO—*Trinity Church S. S.**: Gen. 4 29
RUSSELLVILLE—*Trinity Church*: Gen. (of which S. S.,* $5)..... 20 00

SHELBYVILLE—*St. James's*: Gen. (of which S. S.,* $16.81) 21 81
UNIONTOWN—*St. John's*: Gen. (of which S. S.,* $27.45) 47 45
"J. H. D.," Gen 1 00
MISCELLANEOUS—Branch Junior Aux., offering at service, China 12 87

Lexington

Ap. $413.52

ASHLAND—*Calvary S. S.**: Gen 15 00
CORBIN—*St. John's*: Gen 8 00
COVINGTON—*St. John's*: Gen. (of which S. S.,* $15.71) 26 96
*Trinity Church S. S.**: Gen 40 00
DANVILLE—*Trinity Church*: $20, S. S.,* $2.10, Wo. Aux., $16.50, Gen.. 38 60
FORT THOMAS—*St. Andrew's S. S.**: Gen. 8 30
FRANKFORT — *Ascension*: Gen. (of which S. S.,* $80) 105 00
HARRODSBURG—*St. Philip's S. S.**: Gen. 2 75
LATONIA—*St. Stephen's*: Gen 3 00
LAWRENCEBURG—*Grace*: Gen 2 50
LEXINGTON—*Christ Church Cathedral*: Gen. 89 91
MIDDLESBOROUGH — *St. Mary's*: Gen. (of which S. S.,* $31.50) 41 50
RICHMOND—*Christ Church*: Gen 12 00
MISCELLANEOUS — Babies' Branch, Dom., $6.66; Indian, $6.67; Frn., $6.67 ..... 20 00

Long Island

Ap. $3,139.12; *Sp.* $362.85

ASTORIA—*Church of the Redeemer S. S.**: Gen 100 00
St. George's: Wo. Aux., Sp. for sewing-teacher's salary, St. Augustine's School, Raleigh, North Carolina, $2; S. S., Miss Murphy's Class, Sp. for a bed in the Boys' School at Soochow, Shanghai, $7 ..... 9 00
BABYLON — *St. Elizabeth's*: Gen. (of which S. S.,* $13.96) 23 96
BELLPORT—*Christ Church*: Gen. (of which S. S.,* $4.74) 20 74
BRENTWOOD—*Christ Church S. S.**: Gen. 1 17
BRIDGEHAMPTON—*St. Ann's S. S.**: Gen. 5 00
BROOKLYN — *Christ Church Chapel*: Gen. (of which S. S.,* $20) 50 00
(CLINTON STREET) — *Christ Church*: Wo. Aux., Sp. for sewing-teacher's salary, St. Augustine's School, Raleigh, North Carolina 3 25
(BAY RIDGE)—*Christ Church*: Junior Aux., Sp. for Archdeacon Hughson, Asheville, for education of girl 10 00
Church of the Good Shepherd: Wo. Aux., Sp. for Domestic Contingent Fund 1 00
(HEIGHTS)—*Grace*: Wo. Aux., Sp. for St. Agnes's Hospital, Raleigh, North Carolina, $50; Sp. for St. Michael's School, Charlotte, North Carolina, $100 ..... 150 00
Holy Trinity Church: Gen., $899.85; Dom., $190; Indian, $1; Alaska, $5; Frn., $3; China, $25; Wo. Aux., Sp. for Chinese work in San Francisco, California, under Bishop Nichols, $5; S. S.,* Dom., $30.58 ..... 1,159 43
Incarnation: Dom. and Frn 44 50
Church of the Redeemer: Sp. for Archdeacon Bryan, Panama, toward purchase of a communion set 15 00
St. Andrew's: Dom. and Frn 17 60
St. Ann's: Wo. Aux., Sp. for Bishop Horner's work, Asheville, $30; Sp. for St. Agnes's Hospital, Raleigh, North Carolina, $2; Junior Aux., Sp. for Rev. E. N. Joyner, Tryon, Asheville, $40 ..... 72 00
St. Augustine's: Wo. Aux., Sp. for sewing-teacher's salary, St. Augustine's School, Raleigh, North Carolina 1 00
St. Bartholomew's: Wo. Aux., Sp. for sewing-teacher's salary, St. Augustine's School, Raleigh, North Carolina 1 00
St. Clement's: Sp. for Archdeacon Stuck, Alaska 13 85
St. George's: Gen., $300; for Rev. A. A. Gilman's work in Hankow, $10; S. S.* (of which 1907, $121.36), Gen., $257.34; Wo. Aux., Sp. for Rev. G. P. Mayo's work, Virginia, $10; Sp. for St. Agnes's Hospital, Raleigh, North Carolina, $10 ..... 587 34
*St. John's S. S.**: Gen 65 00
(FORT HAMILTON)—*St. John's S. S.**: Gen. 8 89
St. Mary's: Dom. and Frn., $24.26; S. S., Gen., $28.50; Wo. Aux., "Daniel Van Mater Johnson" scholarship, St. John's School, Cape Mount, Africa, $25; Sp. for sewing-teacher's salary, St. Augustine's School, Raleigh, North Carolina, $2. 79 76
St. Matthew's: Wo. Aux., Sp. for sewing-teacher's salary, St. Augustine's School, Raleigh, North Carolina 3 25
St. Michael's: Gen 2 75
(FLATBUSH) — *St. Paul's*: Colored, $31.31; S. S.,* Gen., $308.67; Wo. Aux., Sp. for sewing-teacher's salary, St. Augustine's School, Raleigh, North Carolina, $2 ..... 341 98
(DYKER HEIGHTS)—*St. Philip's*: Gen. 3 00
Transfiguration Memorial: Sp. for Bishop Brooke, at his discretion, Oklahoma, $6; Sp. for Henry Forrester Memorial Fund, St. Mary's Church, Chihuahua, Mexico, $6 ..... 12 00
Children,* Gen 10 00
"A Friend," Wo. Aux., Sp. for St. Agnes's Hospital, Raleigh, North Carolina 5 00
CENTRAL ISLIP—*Church of the Messiah S. S.**: Gen 7 94
CENTRE MORICHES—*St. John's S. S.**: Gen. 3 50
EAST HAUPPAUGE—*St. Boniface's S. S.**: Gen 1 13
FLUSHING—*St. George's*: Dom., $12; Gen., $108.60; Wo. Aux., Sp. for sewing-teacher's salary, St. Augustine's School, Raleigh, North Carolina, $5 ..... 125 60
GARDEN CITY—*Incarnation Cathedral*: Wo. Aux., Sp. for St. Agnes's Hospital, Raleigh, North Carolina 10 00
GLENDALE—*Annunciation S. S.**: Gen. 8 45
GREAT RIVER—*Emmanuel Church S. S.**: Gen 13 58
GREENPORT — *Holy Trinity Church*: Frn., $17.81; S. S.,* Gen., $31.48; Miss Mary C. Monsell,* Gen., 50 cts. 49 79
HEWLETT—*Trinity Church S. S.**: Gen. 25 00
JAMAICA—*Grace*: Gen 21 85
MANHASSET—*Christ Church S. S.**: Gen. 15 30
MASSAPEQUA—*Grace S. S.**: Gen 18 00
NORTHPORT—*Trinity Church S. S.**: Gen. 158 21
OYSTER BAY—*Christ Church*: Sp. for Bishop W. M. Brown, Arkansas 12 00
PORT JEFFERSON—*Christ Church S. S.**: Dom 4 41
QUEENS—*St. Joseph's S. S.**: Gen 9 76
RICHMOND HILL—*Resurrection*: Brazil, $20; Mexico, $15; China, $15 ..... 50 00
ROCKVILLE CENTRE—*Ascension S. S.**: Dom., $9.05; Frn., $9; Wo. Aux., Sp. for salary of sewing teacher, St.

Augustine's School, Raleigh, North Carolina, 50 cts. 18 55
ROSEDALE—*St. Peter's S. S.**: Gen.... 5 75
SHELTER ISLAND—*St. Mary's S. S.**: Gen. 14 68
ST. JAMES—*St. James's*: Gen. (of which S. S.,* $18.90) 41 90
STONY BROOK—*St. James's Chapel S. S.**: Gen. 7 10
YAPHANK—*St. Andrew's S. S.**: Gen.. 12 00
MISCELLANEOUS—Miss Leverich, Wo. Aux., "Anna M. Leverich" scholarship, St. Mary's Hall, Shanghai.... 40 00
Anniversary Offering, Wo. Aux., Sp. for sewing teacher's salary, St. Augustine's School, Raleigh, North Carolina 10 00

Los Angeles

Ap. $430.53; *Sp.* $170.00

ALHAMBRA—*Holy Trinity Mission S. S.**: Gen. 8 00
LONG BEACH (ALAMITAS) — *St. Andrew's S. S.**: Gen. 6 00
LOS ANGELES—*Christ Church*: Wo. Aux., Sp. for Bishop Restarick, Honolulu, for Mrs. Folsom 20 00
St. John's: Gen., $67.60; A Member, Sp. for Bishop Spalding, Salt Lake City, Utah, $10 ..... 77 60
NATIONAL CITY—*St. Matthew's S. S.**: Gen. 2 78
PASADENA—*All Saints'*: Wo. Aux., Sp. for Bishop Nichols, California, for Deaconess Drant's Chinese work, $110; Sp. for Archdeacon Stuck's launch, Alaska, $27 ..... 137 00
PASADENA (SOUTH)—*St. James's Mission*: Gen. 9 30
RIVERSIDE—*All Saints'*: Gen. 80 70
SAN DIEGO—*All Saints' S. S.**: Gen.. 5 50
St. Paul's: A Member, Sp. for Bishop Rowe, Alaska, $5; S. S.,* Gen., $35.15 ..... 50 15
SAN GABRIEL—*Church of Our Saviour S. S.**: Gen. 5 70
SAN PEDRO—*St. Peter's S. S.**: Gen.. 5 55
TERMINAL—*St. Michael and All Angels' S. S.**: Gen. 25
VALLEY CENTRE—Gen. (of which Aikla Majatt, 25 cts.; Trinadad, 25 cts.; Lorencia, 25 cts.; Filomena Sufish, 25 cts.; Priscelda Tobac, 25 cts.; Conceficonia Lackusa, 25 cts.; Pia Ochæ, 25 cts.; Escalastica Silver, 25 cts.; Marie Omargo, 25 cts.).... 4 00
MISCELLANEOUS—Branch of Wo. Aux., "Lawrence B. Ridgely" scholarship, Boone College Wuchang, Hankow, $50; "George T. Bugbee" scholarship, Girls' Training Institute, St. Paul's River, Africa, $40; Gen., $60; Junior Branch Wo. Aux., for "Bishop Johnson" scholarship, St. Mary's Hall, Shanghai, $50 ..... 200 00

Louisiana

Ap. $482.19; *Sp.* $23.00

BATON ROUGE—*St. James's S. S.**: Gen. 51 48
CHENEYVILLE—*Trinity Church*: Dom. and Frn. 4 75
DONALDSONVILLE—*Ascension S. S.**: Gen. 5 00
FRANKLIN—*St. Mary's S. S.**: Gen... 12 57
HAMMOND—*Grace Memorial S. S.**: Gen. 20 00
HANNA—*St. Matthew's*: Gen. 30 45
LAKE CHARLES—*Church of the Good Shepherd*: Dom. 2 75
LAUREL HILL—J. B. McGehee, Gen.... 10 00
LINDSAY—*St. Andrew's*: Gen. 4 30
MANSFIELD—*Christ Memorial Church*: Gen. 18 56
MARKSVILLE—*St. Peter's S. S.**: Gen. 5 00
MINDEN—*St. John's*: Gen. 4 30
NEW ORLEANS—*Christ Church Cathedral*: Gen. 23 76
St. Anna's: Dom., $1; Indian, $1; Colored, $1; Frn., $2 ..... 5 00
St. Andrew's: Dom. and Frn. 13 15
St. George's: Dom. and Frn. 10 00
*St. John's S. S.**: Gen. 5 00
Trinity Church: Gen., $122.70; Junior Aux., Miss Suthon's work, Kanazawa, Kyoto, $2; Sp. for Rev. W. S. Claiborne, for St. Mary's-on-the-Mount, Sewanee, Tennessee, $1; Sp. for Miss Harvey, Rossville, Atlanta, for work among children $1; Sp. for Cathedral School for Girls, Orlando, Southern Florida, $2; Sp. for Bishop Rowe, Alaska, for launch, $1: Sp. for Bishop Aves, Mexico, $1; Sp. for Bishop Root's hospital work, Hankow, $1; Sp. for Bishop McKim, Tokyo, for Mr. Sakakibara, $1.... 132 70
The Misses Skardon, Sp. for Bishop Rowe's work at Mission of St. John's-in-the-Wilderness, Alaska 15 00
ST. FRANCISVILLE—*Grace*; Dom., $50; Frn., $42.72 ..... 92 72
THIBODAUX—*St. John's S. S.**: Gen... 8 70
MISCELLANEOUS—Junior Aux., Gen... 30 00

Maine

Ap. $261.45

AUGUSTA—*St. Mark's S. S.**: Gen.... 21 77
BANGOR—*St. John's*: Gen. 5 68
CALAIS—*St. Anne's*: Dom., $5; S. S.,* Gen., $10 ..... 15 00
CAMDEN—*St. Thomas's S. S.**: Gen... 16 00
DEXTER—*Church of the Messiah S. S.**: Gen. 8 07
FORT FAIRFIELD—*St. Paul's*: $1.15, S. S.* $17.16, Gen. 18 31
GARDINER—*Christ Church*: Colored, $57.10, S. S.,* $30.23, Gen. 87 33
LONG COVE—$3, Children's Offering,* $1.84, Gen. 4 84
NEW CASTLE — *St. Andrew's S. S.**: Gen. 2 00
NORWAY—*Christ Church*: Gen. 5 00
PORTLAND—*St. Stephen's*: Dom. and Frn. 58 95
WISCASSET—*St. Philip's S. S.**: Gen.. 18 50

Marquette

Ap. $5.39

CRYSTAL FALLS—*St. Mark's*: Dom.. 2 00
IRONWOOD—*Transfiguration*: Gen.... 3 39

Maryland

Ap. $2,299.87; *Sp.* $122.00

ALLEGHENY CO. (MT. SAVAGE)—*St. George's*: $7.56, S. S.,* $17.10, Gen. 24 66
ANNE ARUNDEL CO. (ANNAPOLIS)—*St. Anne's Parish S. S.**: Gen. 46 97
(ANNAPOLIS JUNCTION)—*All Saints' Chapel S. S.**: Gen. 6 15
(PATUXENT) — *St. Peter's Parish, Ellicott Chapel*: Gen. 6 00
WEST RIVER—*Christ Church*: $105.25, S. S.,* $13.25, Gen. 118 50
St. John's: $7.10, S. S.,* $5.80, Gen.. 12 90
St. Luke's: $2.57, S. S.,* $2.03, Gen.. 4 60
BALTIMORE—*Ascension S. S. Missionary Society*: "Alice Fair" scholarship, St. Mary's Hall, Shanghai.... 40 00
Christ Church: Wo. Aux., salary for teacher, St. Mary's School, South Dakota, $50; Sp. for Miss Sybil Carter, lace-teacher, $10 ..... 60 00
*Chapel of Incarnation S. S.**: Gen... 4 00
Emmanuel Church: Frn. (of which Wo. Aux., $50), $52; Wo. Aux., Dom., $50; S. S.,* Gen., $57.23; Chinese S. S. (of which S. S.,*

$15.35), $50, support of Bible Reader, China 209 23
Grace: "Miss Daisy R. Clark," Wo. Aux., "Martha E. Clark Memorial" scholarship, St. Mary's Hall, Shanghai 50 00
Grace: (Deaf-mutes) Gen..... 23 00
Memorial: Wo. Aux., Sp. for Miss Ridgely, for Bethany School, Cape Mount, Africa, $25; Girls' Friendly Society, Girls' School, Bontoc, Philippine Islands, $12..... 37 00
Prince of Peace: $52, Wo. Aux., $30, S. S.,* $53.34, Brazil..... 135 34
St. Andrew's S. S.: Gen..... 15 00
St. Barnabas's: Wo. Aux., Sp. for Bishop Rowe, Alaska, $10; Sp. for Miss Thackara, Arizona, $10..... 20 00
St. Barnabas's and St. George's: Dom. and Frn. 200 00
(WAVERLY)—*St. John's*: Girls' Friendly Society, Sp. for Boone College Library Fund, Wuchang, Hankow.. 2 00
St. Margaret's S. S.: Gen..... 16 10
(ROLAND AVENUE)—*St. Mary's*: $10, S. S.,* $12, Gen..... 22 00
St. Paul's: Dom. and Frn..... 548 00
St. Peter's: Dom., $10; Frn., $10.... 20 00
St. Stephen the Martyr: Dom., $2.75; Frn., $2.74 ..... 5 49
Inmates of the Robert Garrett Hospital for Children,* Gen..... 1 00
"H. W. A.," Sp. for Rev. Mr. Ancell, Shanghai 10 00
Mrs. G. B. Balch, Wo. Aux., Sp. for ground for Training-school, Hankow 5 00
Mrs. E. P. Knapp, Wo. Aux., Sp. for Holy Trinity Orphanage, Tokyo.... 25 00
BALTIMORE Co.—*Reisterstown Parish, All Saints' S. S.*: Gen..... 60 00
(READY AVE.)—*Epiphany S. S.*: Gen. 53 00
(LUTHERVILLE)—*Church of the Holy Comforter Chapel*: Gen..... 25 00
(GLENCOE)—*Immanuel Church*: Frn.. 23 72
(MONKTON)—*St. James's*: $1.08, S. S.,* $6, Gen..... 7 08
(MT. WASHINGTON)—*St. John's*: Dom., $7.10; Frn., $7.79; Gen., $15..... 29 89
(NEAR GLYNDON)—*St. John's*: $6, S. S.,* $6, Gen..... 12 00
(HARRISONVILLE)—*St. Luke's S. S.*: Gen. 3 00
(SPARROW'S POINT)—*St. Matthew's*: Gen. 50 00
(GARRISON FOREST) — *St. Thomas's Parish S. S.*: Anvik, Alaska..... 23 47
(CATONSVILLE)—*St. Timothy's*: Wo. Aux., Gen. 4 00
(LONG GREEN)—*Trinity Church*: $45, S. S.,* $12, Gen..... 57 00
(TOWSON) — *Trinity Church*: Wo. Aux., Sp. for Margaretta S. Ridgely Memorial, Bethany School, Cape Mount, Africa 25 00
(KINGSVILLE)—Edward J. Bell, Jr., S. S. Aux.,* Gen..... 2 00
BALTIMORE AND HARFORD Co's.—*St. John's*: Anonymous, Frn..... 5 00
CARROLL Co. (SYKESVILLE)—*St. Barnabas's S. S.*: Gen..... 6 78
FREDERICK Co. (FREDERICK) — *All Saints'*: Dom., $66.73; Indian, $2.50; Colored, $3.75; Frn., $68.08; Mexican, $2.60; Brazil, $4.75; "Five-cent collection," Wo. Aux., Indian, $3.75; Frn., $6.75; Mexico, $5 ..... 163 91
HARFORD Co. (PERRYMAN)—*St. George's S. S.*: Gen..... 10 21
HOWARD Co. (ELK RIDGE)—*Grace S. S.*: Gen. 27 73
(HIGHLAND)—*Mt. Calvary*: Gen..... 3 14
(NEAR ELLICOTT CITY)—*St. John's*: Frn. 85 60
(ELLICOTT CITY)—*St. Peter's*: Dom.. 10 00
HOWARD AND ANNE ARUNDEL Co.'s—*Queen Caroline Parish, Christ Church*: Gen. 18 00
Trinity Church: Dom. and Frn..... 25 00
WASHINGTON Co. (LAPPON'S) — *St. Mark's*: $8, S. S.,* $3, Gen..... 11 00
(SHARPSBURG)—*St. Paul's S. S.*: Gen. 3 90
MISCELLANEOUS—Contents family missionary box. No. 29,405. Dom..... 3 40
Contents family missionary box, No. 5,726. Frn..... 5 10

Massachusetts

Ap. $3,844.32; *Sp.* $6,251.61

AMESBURY—*St. James's*: Gen..... 8 50
ANDOVER—*Christ Church*: Wo. Aux., Miss Wall's salary, Tokyo, $5; Hooker School, Mexico, $1; San Gabriel, Brazil $1; Isle of Pines, Cuba, $1; Haiti, $1..... 9 00
AYER—*St. Andrew's*: Wo. Aux., Miss Carter's salary, Alaska..... 5 00
BOSTON—*Advent*: Wo. Aux., Archdeacon Stuck's work, Alaska..... 100 00
(DORCHESTER)—*All Saints'*: Wo. Aux., Miss Carter's salary, Alaska..... 3 00
Emmanuel Church: Gen., $435; Sp. for Archdeacon Stuck's work, Alaska, $111.91; Wo. Aux., Miss Carter's salary, Alaska, $25..... 571 91
(WEST ROXBURY)—*Emmanuel Church*: Gen., $19.45; Wo. Aux., Miss Carter's salary, Alaska, $15; Miss Wall's salary, Tokyo, $2..... 36 45
(DORCHESTER) — *Epiphany*: Frn., $8.15; Gen., $13.32..... 21 47
Church of the Good Shepherd: Wo. Aux., "In Memoriam," Sp. for Miss Carter's discretion, Alaska..... 5 00
(MATTAPAN)—*Church of the Holy Spirit*: Junior Aux., Gen., $1; Wo. Aux., Sp. for Miss Woods, Alaska, for children under her care, $5.... 6 00
Church of the Messiah: Dom., $21.25; Frn., $20; Wo. Aux., Hooker School, Mexico, $1 ..... 42 25
(DORCHESTER)—*St. Anne's*: Gen.... 20 00
(ROXBURY)—*St. James's*: Dom. and Frn. 275 00
St. John's: Junior Aux., Sp. for Miss Emberley, Alaska, $5; Sp. for Archdeacon Stuck, Alaska, $5; Africa, $5 ..... 15 00
(DORCHESTER) — *St. Mark's*: Gen., $33.97; Wo. Aux., Miss Woodruff's salary, Africa, 50 cts.; Miss Wall's salary, Tokyo, 50 cts.; Soochow, Shanghai, $1 ..... 35 97
St. Mary's: Junior Aux., Gen..... 2 00
St. Paul's: Wo. Aux., Miss Carter's salary, Alaska, $5; "A Member," Wo. Aux., Sp. for Rev. Mr. Mosher, Shanghai, for a woman's ward in hospital, $1,000 ..... 1,005 00
St. Stephen's: Colored, $5.13; Indian, $5.12; Dom., $211.01; "A Communicant," Sp. for St. Matthew's Hospital, Alaska, $10..... 231 26
Trinity Church: Dom., $12; Bishop Brent's work, Philippine Islands, $10; China, $20; Sp. for Alaska Emergency Fund (of which M. and F. May, $10), $435; William P. Blake, Sp. for Bishop Wells, Spokane, $10; Robert Treat Paine, Sp. for Bishop Horner, Asheville, $100; Sp. for Bishop Mann, North Dakota, $100; Wo. Aux., Asheville, $100; Miss Woodruff's salary, Africa, $140.25; Miss Wall's salary, Tokyo, $100; Sp. for Bishop Brooke, Oklahoma, $139.63; Sp. for Rev. W. S. Claiborne, Tennessee, for hospital, $139.62; "A Member," Sp. for additions to St. Mary's School, South Dakota, $20; Junior Aux., Sp.

for work at Anvik, Alaska, $10; Sp. for Miss Wood's library, Wuchang, Hankow, $10 ..... 1,346 50
"S. J. B.," Colored, $20; Sp. for Archdeacon Stuck's well-borer, Alaska, $10 ..... 30 00
(ROXBURY)—A Little Mission Study Class, Sp. for Miss Wood's library, Wuchang, Hankow 1 00
BROCKTON — *St. Paul's*: Dom. and Frn. 15 88
BROOKLINE—*All Saints'*: Wo. Aux., Miss Woodruff's salary, Africa, $25; Training-school for women, Shanghai, $50; Miss Carter's salary, Alaska, $10 ..... 85 00
(LONGWOOD)—*Church of Our Saviour*: Dom., $20; Sp. for Miss Carter, St. John's-in-the-Wilderness, Alaska, $5; Wo. Aux., Sp. for Life Insurance, Rev. E. R. Woodman, Tokyo, $50.. 75 00
St. Paul's: Wo. Aux., Miss Carter's salary, Alaska, $5; Junior Aux., St. Paul's College, Tokyo, $1; Gen., $1. 7 00
CAMBRIDGE — *Christ Church*: Dom., $314.68; "A Member," Wo. Aux., "Grace H. Hamlen Memorial" scholarship, St. Mary's School, South Dakota, $2; Hooker School, Mexico, $2.85; San Gabriel, Brazil, $2.50; Isle of Pines, Cuba, $2.50; Haiti, $2.50 ..... 327 03
St. John's Memorial Chapel: Frn., $119.18; Wo. Aux., Miss Carter's salary, Alaska, $5; St. Andrew's School, Mexico, $5..... 129 18
St. Peter's: Gen., $84; Wo. Aux., Miss Woodruff's salary, Africa, $2.50; Miss Wall's salary, Tokyo, $2.50.. 89 00
(NORTH)—*St. Philip's*: Africa, $12; Wo. Aux., Sp. for Miss Woods, Alaska, for children under her care, $10 ..... 22 00
Mr. and Mrs. J. K. Whittemore, Sp. for Alaska Emergency Fund..... 10 00
COHASSET — *St. Stephen's*: Junior Aux., Gen. 6 00
DEDHAM—*Church of the Good Shepherd*: Gen. 81 31
GROTON — Malcolm Peabody, Philippines, $15; Helen Peabody, Indian, $15; Rose S. Peabody, Alaska, $15. 45 00
HATHORNE—Charles J. Boothman, Sp. for Bishop Kinsolving, Brazil..... 1 00
HAVERHILL—*Trinity Church*: Gen.... 1 95
HINGHAM—*St. John the Evangelist*: Gen., $19; Wo. Aux., Hooker School, Mexico, 25 cts.; San Gabriel, Brazil, 25 cts.; Isle of Pines, Cuba, 25 cts.; Haiti, 25 cts..... 20 00
IPSWICH—*Ascension Memorial*: Dom., $1; Gen., $18.78; Wo. Aux., San Gabriel, Brazil, $2..... 21 78
LAWRENCE—*Grace*: Gen. 184 24
LYNN—*St. Stephen's*: Gen., $54.45; Wo. Aux., Soochow, Shanghai, $2... 56 45
MARLBORO—*Holy Trinity Church*: Gen. 10 00
MATTAPOISETT—*St. Philip's*: Wo. Aux., Miss Carter's salary, Alaska..... 5 00
MELROSE — *Trinity Church*: Dorcas Chapter, Wo. Aux., Miss Woodruff's salary, Africa, $2; Sp. for Boone College Library, Wuchang, Hankow, $5 ..... 7 00
E. S. Payne, Dom. and Frn..... 2 00
MILTON—*St. Michael's*: Junior Aux., Gen., $2; Sp. for Rev. Mr. Du Bose's work, Tennessee, $3..... 5 00
NEW BEDFORD—*Grace*: Frn., $31.23; Gen., $179.22; Wo. Aux., Miss Carter's salary, Alaska, $10; Miss Woodruff's salary, Africa, $10; Hooker School, Mexico, $5; San Gabriel, $5; Isle of Pines, Cuba, $5; Haiti, $5..... 250 45
NEWTON (WOBAN)—*Church of the Good Shepherd*: Gen..... 56 02
Grace: Miss Carter's salary, Alaska, $10; "Grace Hamlen Memorial" scholarship, St. Mary's School, South Dakota, $10; Miss Woodruff's salary, Africa, $10; Hooker School, Mexico, $10; Junior Aux., Gen., $2.50..... 42 50
(CHESTNUT HILL)—*Church of the Redeemer*: Wo. Aux., Miss Carter's salary, Alaska 5 00
(LOWER FALLS)—*St. Mary's*: Dom., $16.52; Frn., $16.21; Gen., $45... 77 73
(CENTRE)—*Trinity Church*: Wo. Aux., Gen. 1 00
NORTH ANDOVER—*St. Paul's*: Wo. Aux., Miss Carter's salary, Alaska.. 2 00
ROCKPORT—*St. Mary's*: Gen..... 11 05
SALEM—*Grace*: Wo. Aux., Miss Carter's salary, Alaska, $6; Miss Lucy C. Sturgis's Mission Study Class, Wo. Aux., China, $7..... 13 00
St. Peter's S. S.: Rev. Mr. Cuthbert's work, Kyoto 50 00
SOUTHBOROUGH—*St. Mark's*: Wo. Aux., San Gabriel, Brazil..... 3 00
Miss Sarah C. Sears, Sp. for Bishop Brent, Philippine Islands, for organ for Cathedral, Manila..... 4,000 00
SWAMPSCOTT—*Church of the Holy Name*: Gen. 38 93
TAUNTON — *St. Thomas's*: Colored, $103.32; Dom., $145.96; Frn., $117.77; Gen., $33.62; Dr. A. V. Goss, Sp. for Miss Woods, Alaska, $5; H. P. Copeland, Sp. for Archdeacon Stuck, Alaska, $1..... 406 67
VINEYARD HAVEN—*Grace*: Gen..... 6 65
WAKEFIELD—*Emmanuel Church*: Wo. Aux., Miss Carter's salary, Alaska, $2; Miss Woodruff's salary, Africa, $1; St. Andrew's School, Mexico, $2 ..... 5 00
WALTHAM—*Ascension*: Gen..... 8 85
Christ Church: Wo. Aux., Miss Woodruff's salary, Africa..... 5 00
WAREHAM—*Church of the Good Shepherd*: Gen..... 10 00
WATERTOWN—*Church of the Good Shepherd*: Wo. Aux., Soochow, Shanghai 1 00
WINCHESTER—*Epiphany*: "A Member," Wo. Aux., Soochow, Shanghai..... 5 00
MISCELLANEOUS — Branch Wo. Aux., Colored work, Asheville, $50; Sp. for salary of Miss Wheeler, St. Augustine's School, Raleigh, North Carolina, $35..... 85 00
Susan H. Page, bequest, Wo. Aux., salary of Miss Woodruff, Africa.... 25 00
"A Friend," Wo. Aux., Soochow, Shanghai, 25 cts.; "Friends," Wo. Aux., Sp. for candy for Cape Palmas, Africa, $8.44..... 8 69
Dakota League, Sp. for Archdeacon Stuck, Alaska..... 1 00
"A Friend," Wo. Aux., Isle of Pines, Cuba 25

Michigan

Ap. $1,376.02; *Sp.* $315.00

ADRIAN—*Christ Church*: Wo. Aux., Gen. 3 25
ALGONAC — *St. Andrew's*: (Apportionment 1906-07) Gen..... 1 31
ALMA—*St. John's*: Gen., $35.02; Wo. Aux., St. Paul's School, Lawrenceville, Southern Virginia, $1; Gen., $2 ..... 38 02
ALPINA—*Trinity Church*: Wo. Aux., Alaska, $5; Gen., $3..... 8 00
ANN ARBOR—*St. Andrew's S. S.**: Gen. 41 20
BAY CITY—*Trinity Church*: Gen., $23.62; Wo. Aux., Alaska, $5; Sp. for Bishop Nelson, Atlanta, $12; "Harris Memorial" scholarship, St.

John's University, Shanghai, $5; salary of Miss Bull, Kyoto (of which "H. F. C.," $5), $10; Sp. for Bishop Graves, Shanghai, $10; Sp. for Foreign Life Insurance Fund, $5; Junior Aux., Gen., $5; Sp. for Mrs. Littell, Hankow, $5 ..... 80 62

BROOKLYN—*All Saints'*: Gen. 5 00

CHESANING—*St. John's S. S.**: Gen. .. 1 45

CLINTON—*St. John's*: Gen. 5 00

DETROIT—*All Saints'**: Gen. 12 50

Christ Church: Wo. Aux. (of which "A Member," 50 cts.), Sp. for Archdeacon Stuck, Alaska, for launch ... 15 50

Epiphany: Wo. Aux., Gen., $5; Sp. for Archdeacon Stuck, Alaska, for launch, $5; Junior Aux., Sp. for Miss Routledge, Philippine Islands, $10 ..... 20 00

Grace: Dom. and Frn., $37.63; Junior Aux., Alaska, $5; Gen., $5; Mrs. Barbour, Wo. Aux., Alaska, $10; Sp. for Honolulu, $10; Sp. for Boone College, Wuchang, Hankow, $10; Sp. for St. Paul's College, Tokyo, $10 ..... 87 63

Mariner's: Wo. Aux., St. Paul's School, Lawrenceville, Southern Virginia ... 2 00

Church of the Messiah: Wo. Aux., Alaska, $5; Miss Bull's salary, Kyoto, $3; Gen., $5; Sp. for Miss Routledge, Philippine Islands, $2; Sp. for Foreign Life Insurance Fund, $5; Sp. for Mrs. Littell's School, Hankow, $5; F. E. Adams Memorial, Wo. Aux., Sp. for Good Shepherd Hospital, Fort Defiance, Arizona, $2; Junior Aux., Alaska, $10; Gen., $2; Sp. for Archdeacon Russell, Southern Virginia, $5; Sp. for Miss Routledge, Philippine Islands, $10; Sp. for Mrs. Littell's work, Hankow, $5 ..... 59 00

St. Andrew's: Wo. Aux., Sp. for Archdeacon Stuck, Alaska, for launch, $5; Sp. for Bishop McKim, Tokyo, $5; St. Agnes's Guild, Junior Aux., Gen., $15 ..... 25 00

St. James's: Wo. Aux., Alaska, $5; Gen., $2; salary of Miss Bull, Kyoto (of which St. Mary's Guild, $10), $12; Sp. for Archdeacon Stuck, Alaska, for launch, $1; Sp. for Mrs. Littell, Hankow (of which St. Mary's Guild, $2), $5; St. Mary's Guild, Wo. Aux., Alaska, $7; St. Paul's School, Lawrenceville, Southern Virginia, $1; St. Augustine's School, Raleigh, North Carolina, $1; Gen., $3; Sp. for Foreign Life Insurance Fund, $2; F. E. Adams Memorial, Sp. for Good Shepherd Hospital, Fort Defiance, Arizona, $1 ..... 40 00

St. John's: Wo. Aux., Alaska, $50; St. Paul's School, Lawrenceville, Southern Virginia, $30; St. Augustine's School, Raleigh, North Carolina, $25; Arizona, $25; Philippines, $25; Gen., $60; Sp. for St. Agnes's Hospital, Raleigh, North Carolina, $5; Junior Aux., Alaska, $10; Gen., $1; Sp. for Archdeacon Russell, Southern Virginia, $3; Mrs. Beck, Junior Aux., Sp. for Mrs. Littell, Hankow, $5 ..... 239 00

St. Joseph's: Wo. Aux., Alaska, $5; St. Paul's School, Lawrenceville, Southern Virginia, $3; Philippines, $2.50; St. Augustine's School, Raleigh, North Carolina, $3; Gen., $12; Sp. for Archdeacon Stuck, Alaska, for launch, $5; Sp. for Miss Routledge, Philippine Islands, $2.50; Sp. for Endowment Fund, St. Paul's School, Lawrenceville, Southern Virginia, $1; Mrs. Stevens, Wo. Aux., F. E. Adams Memorial, Sp. for Good Shepherd Hospital, Fort Defiance, Arizona, $1; S. S.,* Gen., $22.49 .. 57 49

St. Mary's: Wo. Aux., $5, Junior Aux., $1, Gen 6 00

St. Matthew's: Wo. Aux., St. Paul's School, Lawrenceville, Southern Virginia, $2.50; St. Augustine's School, Raleigh, North Carolina, $2.50 .... 5 00

St. Matthias's: Wo. Aux., salary of Miss Bull, Kyoto, $2.50; Sp. for Holy Trinity Orphanage, Tokyo, $30; St. Agnes's Guild, Junior Aux., Alaska, $5; Gen., $2; Sp. for Archdeacon Russell, Southern Virginia, $2; Sp. for Miss Routledge, Philippine Islands, $2; S. S.,* Gen., $30.51 ..... 74 01

St. Paul's: Wo. Aux., Alaska, $25; St. Augustine's School, Raleigh, North Carolina, $25; St. Paul's School, Lawrenceville, Southern Virginia, $25; Gen., $45; Sp. for Archdeacon Stuck, Alaska, for launch (of which from Mrs. Mason, $5), $15; Junior Aux., Alaska, $20; Gen., $25; Sp. for Bishop Horner, Asheville, $20; Sp. for Archdeacon Russell, Southern Virginia, $10; Sp. for Miss Routledge, Philippine Islands, $15; Sp. for Mrs. Littell, Hankow, $20; S. S.,* Gen., $104.73 ..... 349 73

St. Thomas's: St. Agnes's Guild, Junior Aux., Alaska, $1; Gen., $1; Sp. for Mrs. Littell, Hankow, $1 ..... 3 00

Trinity Church: Gen., $21.05; Wo. Aux., Alaska, $3; Gen., $5 ..... 29 05

S. A. Courtis, Girls' Day-school, Hankow 20 00

"A B. C.," Gen. 5 00

FLINT—*St. Paul's*: Gen., $40.59; Wo. Aux., Alaska, $15; "Harris Memorial" scholarship, St. John's University, Shanghai, $10; salary of Miss Bull, Kyoto, $10; "J. H. Johnson" scholarship, Mexico, $5; Sp. for Foreign Life Insurance Fund, $5; Sp. for Mrs. Littell's School, Hankow, $5 ..... 90 59

GRAND LEDGE—*S. S.**: Gen. 5 00

GRASS LAKE—*St. Mary's S. S.**: Alaska 4 00

GROSSE ISLE—*St. James's*: Wo. Aux., Sp. for Foreign Life Insurance Fund, $5; "A Member," Sp. for Archdeacon Stuck, Alaska, for launch, $1 ..... 6 00

JACKSON—*St. Paul's*: Wo. Aux., Alaska, $20; St. Paul's School, Lawrenceville, Southern Virginia, $20; salary of Miss Bull, Kyoto, $2.50; St. John's University, Shanghai, $10; Sp. for Foreign Life Insurance Fund, $10 ..... 62 50

LANSING — *St. Paul's*: Wo. Aux., Alaska, $3; St. Augustine's School, Raleigh, North Carolina, $3; St. Paul's School, Lawrenceville, Southern Virginia, $3; Gen., $2 ..... 11 00

LEESVILLE—*Church of Our Saviour*: Wo. Aux., Gen. 3 00

LEXINGTON—*Church of the Good Shepherd S. S.**: Gen. 2 65

MIDLAND—*St. John's S. S.**: Dom. 1 25

OWOSSO—*Christ Church*: "A Friend," Dom. and Frn., $5; Wo. Aux., Alaska, $5; "Personal," salary of Miss Bull, Kyoto, $2; "Harris Memorial" scholarship, St. John's University, Shanghai, $2; Sp. for Mrs. Littell's School, Hankow, $5; Sp. for Foreign Life Insurance Fund, $1; S. S.,* Gen., $13 ..... 33 00

PONTIAC — *All Saints'*: Wo. Aux., Alaska, $5; St. Paul's School, Lawrenceville, Southern Virginia, $1; S. S.,* Gen., $57.59 ..... 63 59

PORT HURON—*St. Paul's*: Wo. Aux., Gen. 5 00

ROYAL OAK—*St. John's S. S.**: Gen. ... 2 05

SAGINAW—*St. John's*: Wo. Aux., Gen. 25 00

(W. S.)—*Calvary Memorial*: Gen.... 14 63
ST. CLAIR—*St. Paul's S. S.**: Gen.... 10 03
ST. JOHN'S—*St. John's*: Gen..... 63 57
ST. LOUIS—*Emmanuel Church*: Dom., $9.06; Frn., $9.07; S. S.,* Gen., $6.27 ..... 24 40
TECUMSEH—*St. Peter's S. S.**: Gen... 17 00
MISCELLANEOUS — Offertory at Quiet Day, Wo. Aux., "J. H. Johnson" scholarship, Mexico..... 13 00

Michigan City

Ap. $162.49

BRISTOL—*St. John's S. S.**: Gen..... 8 87
COLUMBIA CITY—Sarah E. White, Gen. 5 00
ELKHART—*St. John's*: Gen..... 72 58
KOKOMO—*St. Andrew's*: Gen..... 37 24
LOGANSPORT—*Trinity Church*: Gen... 17 00
MISHAWAKA — *St. Paul's*: Alaska, $4.10; Frn., $7.45; S. S.,* Gen., $4 ..... 15 55
PERU—*Trinity Church*: Gen..... 6 25

Milwaukee

Ap. $8,116.40

BELOIT—*St. Paul's*: Gen..... 32 59
CORLISS—*St. Paul's S. S.**: Gen..... 7 52
COLUMBUS—*St. Paul's*: $27.05, S. S.,* $10.46, Gen..... 37 51
DELAVAN—*Christ Church S. S.**: Gen.. 86 02
ELKHORN—*St. John's S. S.**: Gen.... 20 31
ELLSWORTH—*St. John's*: Indian, $1; S. S.,* Frn., $1.78..... 2 78
EVANSVILLE—Pearl H. Campbell, Gen. 2 00
HUDSON—*St. Paul's*: Gen..... 1 75
LAKE GENEVA—*Holy Communion*: Miss Katherine Boyles, Frn..... 1 00
MILWAUKEE—*St. Andrew's*: Dom..... 19 00
St. James's: Dom..... 27 59
St. John's: Gen..... 8 25
St. Mark's: Gen..... 50
St. Paul's: Bishop Robinson's work, Nevada, $60; Gen., $363.37..... 423 37
MINERAL POINT—*Trinity Church S. S.**: Dom..... 20 00
NATIONAL HOME—*St. Cornelius's*: Gen. 10 00
RACINE — *Immanuel Church*: $2.38, S. S.,* $10.92, Gen..... 13 30
RIVER FALLS—*Holy Trinity Church*: Dom., $1.25; S. S.,* Frn., $2.54... 3 79
SOUTH MILWAUKEE—*St. Mark's S. S.**: Gen. 9 60
SPARTA—*St. John's S. S.**: Gen..... 7 85
SPRINGFIELD—*St. John's S. S.**: Gen.. 6 00
STOUGHTON—*St. Stephen's S. S.**: Dom. and Frn..... 7 11
SUPERIOR—*St. Aidan's S. S.**: Gen.... 2 75
SUSSEX—*St. Alban's*: Dom., $3.24; Frn., $2.57; S. S.,* Gen., $10..... 15 81
MISCELLANEOUS — Branch Wo. Aux., Cuba 50 00

Minnesota

Ap. $1,380.05; *Sp.* $63.91

ALBERT LEA—*Christ Church S. S.**: Gen. 23 15
BELLE CREEK—*St. Paul's S. S.**: Gen. 9 70
BROWNSVILLE—*Church of the Holy Comforter*: Gen..... 1 00
CALEDONIA—*Trinity Church Mission*: $4, S. S.,* $2.80, Gen..... 6 80
CORDOVA—*Christ Church*: Gen..... 3 00
DUNDAS—*Holy Cross S. S.**: Gen..... 4 00
FAIRMONT—*St. Martin's S. S.**: Gen.. 28 63
FARIBAULT—*Seabury Divinity-school*: "An Easter Thank-offering," Sp. for the building of a church at Kiukiang, Hankow 15 00
*Shattuck School**: Gen..... 38 34
*St. Mary's Hall S. S.**: Gen..... 100 00
JANESVILLE—*St. John's S. S.**: Gen... 25 00
LE SUEUR—*St. John's**: Gen..... 4 60
(CENTRE)—*St. Paul's*: $9, S. S.,* $35, Gen..... 44 00
LITCHFIELD—*Emmanuel Church S.S.**: Gen. 2 80
LONGWORTHS—*St. Mark's*: Gen..... 2 00
MADELIA—*Christ Church S. S.**: Gen. 1 75
MARSHALL—*St. James's S. S.**: Gen.. 1 00
MINNEAPOLIS—*All Saints'*: $50, S. S.,* $104.24, Gen. 154 24
Gethsemane: Gen., $200; Sp. for work in Alaska, $7.25..... 207 25
Church of the Holy Trinity: Gen..... 75 00
St. Mark's: Gen..... 91 00
*St. Mary's S. S.**: Gen..... 5 80
St. Matthew's: Gen..... 12 00
*St. Paul's S. S.**: Class No. 3, Gen... 50
MONTEVIDEO—*Grace S. S.**: Gen..... 4 05
MORTON—*Ascension S. S.**: Gen..... 1 00
NORTHFIELD — *All Saints'*: Woman's Guild, work of Bishop Brown, Arkansas 5 00
REDWOOD FALLS — *Holy Communion*: "Holy Communion" scholarship, St. Paul's College, Tokyo, $66.68; Gen. (of which apportionment 1906-07, $20), $113.32..... 180 00
RUSHFORD — *Emmanuel Church*: $49.14, S. S.* $24.58, Gen..... 73 72
SLAYTON—*St. Barnabas's S. S.**: Gen. 90
ST. JAMES—*Calvary S. S.**: Gen..... 15 30
ST. PAUL—*St. Clement's*: Gen..... 33 00
*St. John the Evangelist's S. S.**: Gen. 24 00
ST. PETER—*Holy Communion S. S.**: Gen. 12 02
WATERVILLE—*St. Andrew's S. S.**: Gen. 4 43
WELLS—*Nativity*: Gen..... 8 00
WILLMAR—*St. Luke's*: Gen..... 60 00
WILMONT—*Mission S. S.**: Gen..... 70
WINDOM—*Church of the Good Shepherd*: Gen..... 9 02
WINONA—*St. Paul's*: Gen..... 110 20
WORTHINGTON—*St. John's*: Gen..... 4 40
MISCELLANEOUS—Diocesan Council, Sp. for stipend of Rev. J. V. Alfvegren. 41 66

Mississippi

Ap. $488.23

ABERDEEN—*St. John's*: $8.56, S. S.,* $9.43, Gen..... 17 99
BILOXI—*Church of the Redeemer*: Gen. 12 00
CANTON—*Grace S. S.**: Gen..... 18 56
COMO—*Holy Innocents'*: $10.48, S. S.,* $9.33, Gen..... 19 81
CORINTH—*St. Paul's S. S.**: Gen..... 3 22
GREENVILLE—*St. James's S. S.**: Gen. 15 00
GREENWOOD—*Nativity*: $20, S. S.,* $17.15, Gen..... 37 15
GULFPORT — *St. Peter's-by-the-Sea*: $5, S. S.,* $11, Gen..... 16 00
HATTIESBURG—*Trinity Church S. S.**: Gen. 22 67
HOLLY SPRINGS—*Christ Church*: Wo. Aux., $5, S. S.,* $7.25, Gen..... 12 25
HUDSONVILLE—Mrs. J. H. T. Jackson, Gen. 5 00
JACKSON—*St. Andrew's*: Junior Aux., China 30 00
LAUREL—*St. John's*: $90.60, S. S.,* $11.62, Gen..... 102 22
LELAND—Mr. R. S. Porter, Frn..... 5 00
MAYERSVILLE—*Holy Cross*: $14.10, S. S.,* $6.90, Gen. 21 00
MISSISSIPPI CITY—*St. Mark's S. S.**: Gen. 5 26
NATCHEZ—*Trinity Church*: Wo. Aux., Frn. 15 00
OCEAN SPRINGS—*St. John's*: Frn..... 5 75
PASS CHRISTIAN — *Trinity Church*: Junior Aux., China..... 3 50
SARDIS—*Church of the Redeemer*: Gen. 4 00
SCRANTON—*St. John's*: Frn..... 8 05
SUMMIT—*Christ Church S. S.**: Gen.. 10 00

TERRY—*Church of the Good Shepherd S. S.**: Gen. 5 00
TUPELO—*Mission*: Gen. 5 00
VAIDEN—*St. Clement's*: $15.25, S. S.,* $34.80, Gen. 50 05
WATER VALLEY—*Church of the Nativity*: Gen. 17 00
WEST POINT—*Incarnation S. S.**: Gen. 1 75
WOODVILLE—*St. Paul's S. S.**: Gen. .. 10 00
YAZOO CITY—*Trinity Church S. S.**: Gen. 10 00

Missouri

Ap. $583.37; *Sp.* $112.80

COLUMBIA—*Calvary S. S.**: Gen. 31 69
FERGUSON—*St. Stephen's*: Gen. 2 50
FREDERICKTOWN—*St. Paul's*: Gen. 6 00
IRONTON—*St. Paul's*: $5, S. S.,* $11, Gen. 16 00
KIRKSVILLE—*Trinity Church*: Gen. 15 75
MOBERLY—*Christ Church S. S.**: Gen.. 9 50
MONROE CITY—*St. Jude's*: $47.25, S. S.,* $40, Gen. 87 25
ST. JAMES—*Trinity Church S. S.**: Gen. 6 40
ST. LOUIS—*Christ Church Cathedral*: Frn. 4 50
Church of the Redeemer: Frn. 45 00
Church of the Good Shepherd: Gen. 20 00
Holy Innocents': Gen. 21 00
St. Matthew's: Gen. 5 25
St. Peter's: Dom., $47.41; Gen., $47.02 ..... 94 43
St. Thomas's: Gen. 6 10
Wo. Aux., native Japanese Bible-woman, $109.50; Sp. for "Bishop Tuttle" scholarship, Anvik, Alaska, $100; for "Carroll M. Davis" scholarship, Boone College, Wuchang, Hankow, China, $50; Indian work at Birch Coulee, Minnesota, in memory of Bishop Gilbert, $52.50; Sp. for "Julia C. Emery" bell, Africa, $10; Sp. (In Memoriam) for work in Alaska, $2.80 ..... 324 80

Montana

Ap. $281.30

ELECTRIC—*St. Clement's*: Gen. 5 00
FORSYTHE—*Ascension*: Gen. 5 00
GARDINER—*Emmanuel Church*: Gen... 5 00
HAMILTON—*St. Paul's*: Gen. 15 00
LIVINGSTON—*St. Andrew's*: Gen. 35 00
MILES CITY—*Emmanuel Church*: Gen. 75 00
PONY—*St. John's S. S.**: Gen. 16 30
ROSEBUD—*St. Philip's*: Gen. 10 00
SHERIDAN—*Christ Church*: Gen. 40 00
VIRGINIA CITY—*St. Paul's*: Gen. 75 00

Nebraska

Ap. $356.22

ALBION—*St. John's S. S.**: Gen. 4 50
ASHLAND—*St. Stephen's*: $20, S. S.,* $11.68, Gen. 31 68
AUBURN—*Church of the Ascension*: Dom. and Frn., $11.44; S. S.,* Gen., $7.50 ..... 18 94
AURORA—*Mission S. S.**: Gen. 3 00
BLAIR—*St. Mary's*: $10.20, S. S.,* $28.85, Gen. 39 05
CENTRAL CITY—*Christ Church S. S.**: Gen. 20 00
COLUMBUS—*Grace*: Dom. and Frn. 39 02
FLORENCE—*St. Mark's*: Dom. and Frn. 6 00
FREMONT—*St. James's*: Gen. 10 60
LINCOLN—*Holy Trinity Church*: J. F. Sherman, Japan, Frn. 1 00
NEBRASKA CITY—*St. Mary's*: $40.70, S. S.,* $17, Gen. 57 70
OMAHA — *St. Matthias's*: Girls of Brownell Hall, for Bishop Brent's work in the Philippine Islands..... 50 00
*St. Paul's S. S.**: Gen. 19 00
SOUTH OMAHA—*St. Clement's S. S.**: Gen. 2 75
*St. Edward-the-Martyr S. S.**: Frn... 4 25
St. Martin's: Dom. and Frn. 36 96
TECUMSEH—*Grace S. S.**: Gen. 10 00
WAHOO—*St. John's S. S.**: Gen. 77
WINNEBAGO — Wo. Aux., Mrs. C. S. Cook, Gen. 1 00

Newark

Ap. $3,953.99; *Sp.* $458.26

BAYONNE—*Trinity Church*: Wo. Aux., Sp. for Rev. Mr. Wood's work, Wuchang, Hankow 10 00
*St. John's S. S.**: Gen. 10 84
BLOOMFIELD—*Christ Church S. S.**: Gen. 192 77
BOONTON—*St. John's*: Gen. 75 00
EAST ORANGE—*St. Paul's*: Junior Aux., Helping Hand Society, "David Graham Corvie Memorial" gift, St. Luke's Hospital, Shanghai..... 25 00
"B.," Sp. for Archdeacon Stuck's work, Alaska 25 00
ENGLEWOOD—*St. Paul's S. S.**: Gen., $41; Junior Aux., hospital work for children, China, $30 ..... 71 00
HAMBURG—*Church of the Good Shepherd*: Gen., $27; S. S.,* Gen., $10... 37 00
HILLSDALE—*Holy Trinity Church S. S.**: Gen. 7 50
JERSEY CITY—*Grace S. S.**: Gen., $20.14; Sp. for Miss Woods's children, Alaska, $5.26 ..... 25 40
St. Paul's: Gen. 18 89
LEONIA—*All Saints' S. S.**: Bishop of Porto Rico 12 65
LITTLE FALLS—*St. Agnes's S. S.**: Gen. 8 01
MADISON—*Grace*: Dom., $105; Gen., $191.28 ..... 296 28
MAPLEWOOD—*St. George's S. S.**: Gen. 51 01
MILLINGTON—*All Saints' S. S.**: Gen... 1 00
MONTCLAIR—*St. Luke's*: Gen. (of which "A Friend," $10), $44.34; Sp. for scholarship, Chinese boy, to Rev. E. J. Lee, Anking, Hankow, $20; S. S.,* Sp. for Mr. Hughson, Asheville, $10 ..... 74 34
C. B. Brown, Gen. 5 00
MONTVALE—*St. Paul's S. S.**: Gen. 11 00
MORRISTOWN—*Church of the Redeemer S. S.**: Gen. 111 71
NEWARK—*Christ Church*: Gen. 6 50
House of Prayer: $5.50, S. S.,* $3.34, Gen. 8 84
St. Barnabas's: $70, S. S.,* $61.68, Gen. 131 68
St. Paul's: Gen. 34 00
St. Thomas's: Gen. 50 00
Trinity Church: Frn., $401.27; S. S.,* Gen., $323.67 ..... 724 94
(NORWOOD) — *Holy Communion*: $2, S. S.,* $1.40, Gen. 3 40
(NUTLEY)—*Grace S. S.**: (1907) Gen., $99.49; (1908) Gen., $54.02; Sp. for Bishop Brown, Arkansas, $75 ..... 228 51
ORANGE—"The Daughters of Grace Church," Sp. for Archdeacon Stuck, Alaska 25 00
St. Mark's: $365.01, S. S.,* $41.89, Gen. 406 90
PHILLIPSBURG—*St. Luke s S. S.**: Gen. 19 69
RIDGEWOOD—*Christ Church S. S.**: China medical work 75 00
SHORT HILLS—*Christ Church S. S.**: Dom., $25; Frn., $25 ..... 50 00
SOUTH ORANGE — *Holy Communion*: Gen. 500 00
*St. Andrew's S. S.**: Gen. 23 39

SUMMIT—"A Friend," Gen. 100 00
VERNON—*St. Thomas's*: $10, S. S.,* $1, Gen. 11 00
WEST HOBOKEN—*St. John's S. S.**: Gen. 25 00
WESTWOOD—*Grace S. S.**: Gen. 2 00
MISCELLANEOUS — Branch Wo. Aux., Indian, $50; Seminole work, Southern Florida, $100; "Bertha" (Graduate) scholarship, South Dakota, $60; "Anna E. Miles" scholarship, St. Hilda's School, Wuchang, $50; "Hope" scholarship, Girls' Training Institute, St. Paul's River, Africa, $25; "Bishop Odenheimer" scholarship, St. Mary's Hall, Shanghai, $50; "Bishop Starkey" scholarship St. Agnes's School, Kyoto, $50; "Amy Wentworth" scholarship, St. Agnes's School, Osaka, Kyoto, $50; "Otis Sawyer Memorial" scholarship, Boone College, Wuchang, Hankow, $50; "Geo. H. Chadwell" scholarship, St. Mary's Hall, Shanghai, China, $50; Sp. for hospital, Manila, Philippine Islands, $50; Sp. for hospital work, Miss Thackara, Fort Defiance, Arizona, $50; Sp. for Bishop Paddock, Eastern Oregon, $50; Sp. for Archdeacon Spurr, Moundsville, West Virginia, $20; Sp. for Archdeacon Stuck, Alaska, $100; Sp. for Domestic Contingent Fund, $18 ..... 823 00
Church Club of Diocese, Bishop Rowe, Alaska 69 00
"A Friend," Dom. and Frn. 25 00

New Hampshire

Ap. $219.97; *Sp.* $52.00

CLAREMONT—*Trinity Church*: Gen. 50 00
CONCORD—*St. Luke's*: $2, S. S.,* $1.60, Gen. 3 60
St. Paul's: $15, Junior Aux., $3, Gen.; Sp. for Bishop Rowe's work, Alaska, $2 ..... 20 00
*St. Paul's School Chapel S. S.**: Gen. 16 17
GOFFSTOWN—*St. Matthew's*: $15, S. S.,* $7.20, Gen. 22 20
GROVETOWN—*St. Mark's S. S.**: Gen. 15 00
LACONIA—*St. James's*: Gen. 7 50
LINCOLN—*Church of the Messiah S. S.**: Gen. 4 90
LISBON—*Epiphany*: Dom. and Frn., $2, S. S.,* Gen., $1.28 ..... 3 28
LITTLETON—*All Saints' S. S.**: Gen. 4 38
NORTH HAVERHILL—*Trinity Church*: Gen. 1 90
PORTSMOUTH—*St. John's S. S.**: Gen. 10 00
SALMON FALLS—*Christ Church*: $5, S. S.,* $8, Gen. 13 00
TILTON—*Trinity Church S. S.**: Gen. 38 12
WALPOLE—*St. John's S. S.**: Gen. 8 92
MISCELLANEOUS — Branch Wo. Aux., Gen., $3; Sp. for Foreign Insurance Fund, $50 ..... 53 00

New Jersey

Ap. $3,001.09; *Sp.* $298.03

ALLENTOWN—*Christ Church S. S.**: Dom. and Frn. 24 00
ASBURY PARK—*Trinity Church*: Dom., $3; Wo. Aux., Colored, $3; Frn., $3; "Emma Williamson Memorial" bed, St. James's Hospital, Anking, Hankow, $2; Sp. for St. Agnes's Hospital, Raleigh, North Carolina, $2 ..... 13 00
ATLANTIC CITY—*Ascension*: Wo. Aux., Sp. for St. Agnes's Hospital Building Fund, Raleigh, North Carolina 5 00
*St. James's S. S.**: Sp. for Bishop Knight Extension Fund, Western Colorado 25 00
BEVERLY—*St. Stephen's*: Wo. Aux., Colored 4 50
BOUND BROOK—*St. Paul's*: Gen., $6.10; Wo. Aux., salary of Kimura San, Kyoto, $5; Wo. Aux., St. Paul's School, Lawrenceville, Southern Virginia, $5; Sp. for scholarship, St. Paul's School, Lawrenceville, Southern Virginia, $1 ..... 17 10
BURLINGTON—*St. Barnabas's*: $20, S. S.,* $12, Gen.; Sp. for Bishop Knight, Western Colorado, $5 ..... 37 00
St. Mary's Hall, Agape Society, Sp. for Mr. Ishii, Tokyo, feeble-minded children 5 00
CAMDEN—*St. John's*: Dom. 35 15
St. Paul's: Wo. Aux., Sp. for "Dr. Garrison" scholarship, Columbia, South Carolina, $25; salary of Kimura San, Kyoto, $5; "Dr. T. A. Tidball" scholarship, Brazil, $30; Chinese Bible-woman, $16; Cape Mount, Africa, $5; "A Member" (In Memoriam), Sp. for Bishop Rowe's mission to Koyukuk Indians, Alaska, $6 ..... 87 00
CAPE MAY—*Advent*: Dom., $30.01, S. S.,* Gen., $8.30 ..... 38 31
CHEESEQUAKE—*Church of Our Saviour*: $18.79, S. S.,* $9.06, Gen. 27 85
CLARKSBORO—*St. Peter's*: $7, S. S.,* $12.50, Gen. 19 50
CRANFORD—*Trinity Church*: Wo. Aux., Sp. for Holy Trinity Orphanage, Tokyo 5 00
CROSSWICKS—*Grace S. S.**: Gen. 50
ELIZABETH—*Christ Church*: $17.71, S. S.,* $47.37, Gen.; Wo. Aux., salary of Kimura San, Kyoto, $5 ..... 124 08
Grace: Gen., $3.45; Wo. Aux., salary of Kimura San, Kyoto, $5 ..... 8 45
St. John's S. S.: "Rev. J. A. Clark Memorial" scholarship, St. Margaret's School, Tokyo, $40; Wo. Aux., St. Paul's School, Lawrenceville, Southern Virginia, $5; "A Member," Wo. Aux., salary of Kimura San, Kyoto, $20 ..... 65 00
*St. Paul's Chapel S. S.**: Gen. 7 48
Trinity Church: Gen. 5 00
FAIRVIEW—*Trinity Church*: Wo. Aux., St. Paul's School, Lawrenceville, Southern Virginia 1 00
FLORENCE—*St. Stephen's*: Wo. Aux., St. Anne's Guild, salary of Kimura San, Kyoto, $2; Chinese Bible-woman, $2; "Bishop Odenheimer" scholarship, St. Mary's Hall, Shanghai, $2; "A Member," Sp. for scholarship, Christ School, Arden, Asheville, $1 ..... 7 00
FREEHOLD—*St. Peter's S. S.**: Gen. 33 00
GLADSTONE—*St. Luke's Chapel*: Gen. 1 69
GLOUCESTER CITY—*Ascension*: Gen. 20 00
HADDONFIELD—*Grace*: $58.61, S. S.,* $33.61, Gen.; Wo. Aux., Sp. for St. Agnes's Hospital, Raleigh, North Carolina, $2 ..... 94 22
HADDON HEIGHTS—*St. Mary's S. S.**: Gen. 7 44
HIGHTSTOWN—*Trinity Church*: Gen. 5 00
KEYPORT—*St. Mary's*: Gen., $10; S. S.,* Frn., $12 ..... 22 00
LAKEWOOD — *All Saints' Memorial Church*: Gen. 60 44
LAMBERTVILLE — *St. Andrew's*: Wo. Aux., "Olga Randolph White" scholarship, St. Mary's Hall, Shanghai 25 00
LINDEN—*Grace*: Gen. 9 00
LITTLE SILVER—*St. John's Chapel*: $17.60, S. S.,* $7.13, Gen. 24 73
LONG BRANCH—*St. James's*: $64.51, S. S.,* $32.32, Gen. 96 83
MANTUA—*St. Barnabas's*: Gen. 4 75

MAPLE SHADE—*St. John's S. S.**: Gen. 5 18
MEDFORD—*St. Peter's S. S.**: Gen.... 6 42
MERCHANTVILLE—*Grace*: Gen., $80; Sp. for Bishop Knight, Western Colorado, $45; Wo. Aux., salary of Kimura San, Kyoto, $5..... 130 00
MIDDLETOWN—*Christ Church*: $23.77, S. S.,* $9.06, Gen..... 32 83
MOUNT HOLLY—*St. Andrew's*: Dom., $21.68; Philippines, $9.55; Gen., $94.60; Wo. Aux., Colored, $5; salary of Kimura San, Kyoto, $10.... 140 83
Girls' Friendly Society, Sp. for Archdeacon Hughson, for support of a girl in his school at Morganton or Waynesville, Asheville..... 10 00
MOORESTOWN—*Trinity Church*: Frn., $37.47; S. S.,* Gen., $98.84; Wo. Aux., Bishop Payne Divinity-school, Petersburg, Southern Virginia, $3; Sp. for colored schools, Columbia, South Carolina, $5..... 144 31
NAVESINK—*All Saints'*: Wo. Aux., St. Paul's School, Lawrenceville, Southern Virginia 5 00
NEW BRUNSWICK — *Christ Church*: Colored, $2; China, $6; Frn., $5.10; Brazil, $25.40; Gen., $8.05; Wo. Aux., Sp. for Miss Ridgeley's work, Africa, $5 ..... 51 55
St. John the Evangelist's: Wo. Aux., St. Paul's School, Lawrenceville, Southern Virginia, $5; Sp. for Miss Byerly for her work at her discretion, Wuchang, Hankow, $25... 30 00
"In Memoriam," McRee and A. H. Swift, Easter, 1896-1898, Gen..... 50 00
NORTH PLAINFIELD—*Holy Cross*: Gen. 41 00
OCEAN CITY—*Holy Trinity Church S. S.**: Gen..... 8 00
PAULSBORO—*St. James's*: Wo. Aux., Colored, $2; Mrs. G. Livingston Bishop, through Wo. Aux., "Emma Williamson Memorial" bed, St. James's Hospital, Anking, Hankow, $1 ..... 3 00
PEMBERTON—*Grace*: Gen. 27 09
PERTH AMBOY—*St. Peter's*: $212, S. S.,* $28.45, Gen.; Wo. Aux., salary of Kimura San, Kyoto, $5; "Emma Williamson Memorial" bed, St. James's Hospital, Anking, Hankow, $3 ..... 248 45
PISCATAWAY—*St. James's*: Gen., $2; Wo. Aux., Sp. for Christ School, Arden, Asheville, $1.25..... 3 25
PLAINFIELD—*Grace S. S.**: Gen., $101; Wo. Aux., Colored, $18.50; Frn., $18.50; "F. T.," through Wo. Aux., Gen., $10..... 148 00
St. Stephen's: Gen. 40 66
POINT PLEASANT—*St. Mary's-by-the-Sea S. S.**: Gen..... 1 25
PRINCETON—*Trinity Church*: Wo. Aux., "Emma Williamson Memorial" bed, St. James's Hospital, Anking, Hankow 2 00
RAHWAY—*St. Paul's*: Missionary Chapter of St. Paul's Guild, Gen., $15; Wo. Aux., Sp. for Holy Trinity Orphanage, Tokyo, $10; Sp. for Bishop Knight, Western Colorado, $10; Sp. for Bishop Nelson, Atlanta, Georgia, $10; Sp. for Bishop Paddock, Eastern Oregon, $5 ..... 50 00
RIVERTON—*Christ Church*: Gen., $100; St. Paul's Guild of St. Augustine's School, Raleigh, North Carolina, $2; S. S.,* Gen., $136.02; Wo. Aux., Bishop Payne Divinity-school, Petersburg, Southern Virginia, $10; Sp. for Western Colorado, Church Extension Fund, $25; Sp. for Good Samaritan Hospital, Charlotte, North Carolina, $2.50..... 275 52
ROCKY HILL—*Trinity Church*: Sp. for Associate Mission at Logan, Utah, Bishop Spalding, $1.25; S. S.,* Sp. for St. Paul's School, western North Carolina, Rev. Malcolm S. Taylor, $10.53; Sp. for Bishop Knight, Western Colorado, $2..... 14 28
SALEM—*St. John's*: Frn., $55.87; St. Luke's Hospital, Shanghai, China, $3; Wo. Aux., Bishop Payne Divinity-school, Petersburg, Southern Virginia, $3 ..... 61 87
SCOTCH PLAINS—*All Saints' S. S.**: Gen. 9 49
SEA GIRT—*St. Uriel's S. S.**: Gen.... 7 50
SHREWSBURY—*Christ Church*: $65.82, S. S.,* $24.29, Gen.; Wo. Aux., Colored, $2; Kiukiang Prayer League, Sp. for Kiukiang, Hankow, $2 ..... 94 11
SOMERVILLE—*St. John's*: $23.25, S. S.,* $36.50, Wo. Aux., $2, Gen..... 61 75
SOUTH AMBOY—*Christ Church*: Gen., $24.65; Wo. Aux., Sp. for electric lights, Good Samaritan Hospital, Charlotte, North Carolina, $33..... 57 65
Grace: Wo. Aux., salary of Kimura San, Kyoto 6 00
SOUTH RIVER—*Holy Trinity Church S. S.**: Gen..... 20 60
SOUTH VINELAND—*Christ Church*: $6, S. S.,* $3.65, Gen..... 9 65
SPOTTSWOOD—*St. Peter's*: $73, S. S.,* $39.26, Gen. 112 26
SWEDESBORO—*Trinity Church*: Gen... 30 00
TRENTON—*All Saints'*: $44.91, S. S.,* $50.50, Gen. 95 41
*St. Paul's S. S.**: Gen..... 2 50
Trinity Church: Wo. Aux., salary of Kimura San, Kyoto..... 1 00
Maryarella White,* Gen..... 25
WATERFORD—*Christ Church*: Gen.... 1 34
WESTFIELD—*St. Paul's*: Wo. Aux., work in Utah..... 5 00
WILDWOOD — *St. Simeon's-by-the-Sea*: Gen. 20 60
WINONAH—*Mission*: $5, S. S.,* $2, Gen. 7 00
WOODBURY—*Christ Church*: Frn..... 71 10
MISCELLANEOUS—Babies' Branch, Wo. Aux., "Emma Williamson Memorial" bed, St. James's Hospital, Anking, Hankow, $10; salary of Kimura San, Kyoto, $14.20; Sp. for children's ward, Chinese Annex, St. Luke's Hospital, San Francisco, California, $10; Colored, $21.20; Sp. for cot, St. Agnes's Hospital, Raleigh, North Carolina, $3..... 58 40
Branch Wo. Aux., "Scarborough" scholarship, Hooker School, Mexico.. 80 00
Bishop Scarborough, through Wo. Aux., "Emma Williamson Memorial" bed, St. James's Hospital, Anking, Hankow 1 00
"A Friend," for "H. K.," free surgical bed in St. Luke's Hospital, Shanghai 50 00

New York

Ap. $20,761.82; *Sp.* $5,676.06

ANNANDALE—*Holy Innocents' S. S.**: Gen. 6 86
BEDFORD—*St. Matthew's*: Gen., $88.54; Wo. Aux., Alaska, $5..... 93 54
BREWSTER—*St. Andrew's*: $140.55, S. S.,* $96.36, Gen..... 236 91
BRONXVILLE—*Christ Church*: Gen.... 40 00
Isabella V. Cox, Gen..... 25 00
Miss Mary E. Cox., Dom., $25; Frn., $25 ..... 50 00
COLD SPRING—*St. Mary's-in-the-Highlands S. S.**: Sp. for Bishop Wells,

Spokane, $27.74; Junior Aux., Gen., $25 ..... 52 74

CROTON-ON-HUDSON — *St. Augustine's*: Gen. 10 70

DOVER PLAINS—*St. James's S. S.**: Gen. 3 60

ELMSFORD—*St. Joseph of Arimathea S. S.**: Gen. 14 00

FISHKILL-ON-HUDSON—*St. Andrew's S. S.**: Gen. 24 50

GARRISON — *St. Philip's-in-the-Highlands*: "A Member," Sp. for Bishop Scadding, Oregon, $25; Sp. for Bishop Rowe, Alaska, $25 ..... 50 00

GOSHEN—*St. James's*: Junior Aux., Gen. 10 00

Junior Aux. Mite-boxes, Dom 2 00

HAVERSTRAW—*St. Luke's S. S.**: Gen. 7 00

HYDE PARK—*St. James's*: Colored, $12.37; Junior Aux., Gen., $5 ..... 17 37

IRVINGTON-ON-HUDSON—*St. Barnabas's S. S.**: Dom. and Frn. 41 17

LAKE MAHOPAC—*Holy Communion*: Gen. 6 23

LARCHMONT—*St. John's*: Gen. 170 00

LITHGOW—*St. Peter's S. S.**: Gen. (of which Wo. Aux., $2) 5 25

MARLBOROUGH—*Christ Church S. S.**: Gen. 10 50

MATTEAWAN—*St. Luke's*: "C. F. C., Gen., $1.75; Wo. Aux., salary of native catechist, South Dakota, $25; Sp. for Alaska Emergency Fund, $5. 31 75

MIDDLETOWN—*Grace*: Gen. 15 00

MILLBROOK—*Grace S. S.**: Gen. 17 25

MILTON—*All Saints' S. S.**: Gen. 3 50

MONROE—*Grace*: Gen. 7 00

MT. VERNON—*Trinity Church*: Gen. 170 16

NEWBURGH—*St. George's*: Colored, $2; Indian, $17.65; Frn., $27.15; Gen., $107.44 ..... 154 24

NEW ROCHELLE—*Trinity Church*: Gen., $35; Wo. Aux., Alaska, $15; Sp. for Good Shepherd Hospital, Fort Defiance, Arizona, $25 ..... 75 00

NEW WINDSOR—*St. Thomas's S. S.**: Gen. 15 50

NEW YORK—*All Angels'*: Bishop Horner's work, Asheville, North Carolina (of which work among the poor whites, $52.50), $95.95; Gen., $2 ..... 97 95

(STATEN ISLAND)—*Ascension*: Dom. and Frn. 96 63

Ascension: Wo. Aux., St. Augustine's League, Sp. for Rev. P. P. Alston, Charlotte, North Carolina, $10; Sp. for St. Paul's School, Lawrenceville, Southern Virginia, $25; Wo. Aux., Sp. for Asheville, for tuition of three children, $5 ..... 40 00

Church of the Beloved Disciple: $18.45, S. S.,* $63.53, Gen. 81 98

Calvary — Colored, $45.69; Indian, $45.69; Sp. for folding organ for Rev. E. P. Newton's use, Alaska, $44.25; "A Member" (In Memoriam), Sp. for new building of St. Andrew's School, Mexico, $500; Wo. Aux., St. Augustine's League, Sp. for St. Paul's School, Lawrenceville, Southern Virginia, $10 ..... 645 63

Christ Church: Wo. Aux., St. Augustine's League, Sp. for St. Paul's School, Lawrenceville, Southern Virginia, $40; Sp. for Rev. P. P. Alston, St. Michael's School, Charlotte, North Carolina, $82.50; Wo. Aux., Sp. for Rev. W. S. Claiborne, Tennessee, for hospital, $45 ..... 167 50

(RIVERDALE)—*Christ Church*: Gen. (of which S. S.,* $19.85), $73.01; Wo. Aux., St. Augustine's League, Sp. for St. Agnes's Hospital, Raleigh, North Carolina, $10 ..... 83 01

(NEW BRIGHTON) — *Christ Church*: Wo. Aux., Alaska 10 00

NEW YORK—*Church Missions House Chapel*: Gen. 4 55

Epiphany: Gen., $35; Wo. Aux., St. Augustine's League, Sp. for scholarship in School of St. Mary the Virgin, Nashville, Tenn., $25; Wo. Aux., Alaska, $10 ..... 70 00

God's Providence House: Gen. 3 82

Grace: Frn., $100; Gen., $616.73; Sp. for Dr. G. C. King, Seattle, Olympia, $50; Sp. for Bishop Ferguson's Industrial School, Africa, $500; Mrs. Kingsland, Niobrara League, "Cornelius Kingsland" (Graduate) scholarship, South Dakota, $60; Mrs. Lawton, Niobrara League, "James M. Lawton" (In Memoriam) Graduate scholarship, $60; "Robert Anderson" (In Memoriam) Graduate scholarship, South Dakota, $60; Committee on Missions to Colored, St. Augustine's League, Sp. for St. Agnes's Hospital, Raleigh, North Carolina, $10; Sp. for Good Samaritan Hospital, Charlotte, North Carolina, $10; Wo. Aux., Alaska, $5; Mexico, $105; for Hooker School, Mexico, $50; "Bishop Henry C. Potter" scholarship, St. Agnes's School, Kyoto, $50; Elizabeth Bunn Memorial Hospital, Wuchang, Hankow, $50; Frn., $100; salary of Miss Babcock, Tokyo, $50; Sp. for Dr. Laning, Kyoto (of which for Bible-woman, $72), $75; Junior Aux., Gen., $100; Sp. for "Rhoda" scholarship, Trinity Orphanage, Tokyo, $35 ..... 2,086 73

Heavenly Rest: $623.70, S. S.,* $56.60, Gen.; Women's Foreign Missionary Association, Mexico, $40; Wo. Aux., salary of Bishop of Eastern Oregon, $46.60; "Loving Hand" scholarship, St. John's University, Shanghai, $50; "Parker Morgan" scholarship, Girls' Training Institute, St. Paul's River, Africa, $40; "Howland" scholarship, St. Agnes's School, Kyoto, $50; "Pure in Heart" scholarship, St. Agnes's School, Kyoto, $50; "Anna" scholarship, St. Agnes's School, Kyoto, $50; The Misses Strong, Sp. for scholarship, St. Paul's School, Beaufort, East Carolina, $10 ..... 1,016 90

Holy Apostles': Salary of Rev. L. M. A. Haughwout, Mexico, $45.85; Missionary Association, Wo. Aux., Sp. for Foreign Life Insurance Fund, $5; Sp. for Rev. Mr. Haughwout, Mexico, toward building of the Dean Gray School, $50.40 ..... 101 25

Holy Communion: Gen., $1,133.09; Sp. for Bishop Keator, Olympia, for the maintenance of Church of the Holy Communion, Tacoma, $100; Wo. Aux., Alaska, $25; Frn., $30; Junior Aux., Gen., $25; F. M. Bacon, Sp. for Bishop Brewer, Montana, $50 ..... 1,363 09

Holyrood: Wo. Aux., Alaska 1 00

(LENOX AVENUE) — *Holy Trinity Church*: Colored, $27.67; S. S.,* Gen., $788.92 ..... 816 59

Incarnation: Mexico, $281.72; Montgomery Memorial Society, Wo. Aux., Mrs. Hooker School for Girls, Mexico City, Mexico, $8; Niobrara League, "Arthur Brooks" scholarship, St. Elizabeth's School, South Dakota, $35; Bishop Hare's Indian work, South Dakota, $121.08; Mrs. Edward Fuller, Niobrara League, "Charles Easton" scholarship, St. Mary's School, South Dakota, $60; Lenten Alms Box, St. Augustine's

League, Sp. for Building Fund, St. Agnes's Hospital, Raleigh, North Carolina, $100; Wo. Aux., St. Augustine's League, Sp. for Archdeacon McGuire, Arkansas, $10; Mrs. Fuller, St. Augustine's League, Sp. for St. Paul's School, Lawrenceville, Southern Virginia, $50; Mrs. Riker, St. Augustine's League, Sp. for "Arthur Brooks Memorial" scholarship, Bishop Payne Divinity-school, Petersburg, Southern Virginia, $150; S. S.,* "Montgomery" scholarship, St. John's University, Shanghai, $40; Foreign Committee, Wo. Aux., Frn., $10; Tolucca Annex of Mrs. Hooker Orphanage, Mexico, $10; Wo. Aux., Alaska, $10; Japan, $115; Frn., $100 ..... 1,100 80

Incarnation Chapel: Gen 100 00

Intercession Chapel: H. H. Hamilton, Frn., $3; Miss E. L'Engle, Sp. for Miss Eliza Thackara, Good Shepherd Hospital, Fort Defiance, Arizona, $2; S. S., Sp. for Bishop Restarick, Hawaiian Islands, for support of a Japanese student for the ministry, $50; Wo. Aux., Alaska, $11; Brazil, $11; Mexico, $2.50; China, $12; Sp. for work of Archdeacon Stuck, Alaska, $72.60 ..... 164 10

Church of the Messiah Chapel: Junior Aux., Gen 5 00

Resurrection: Wo. Aux., Japan, $4; Sp. for Rev. G. P. Mayo, Virginia, 75 cts.; Junior Aux., China, $16.50. 21 25

St. Agnes's Chapel: Wo. Aux., Niobrara League, "Rev. Dr. E. A. Bradley" scholarship, St. Mary's School, South Dakota, $60; "St. Agnes" scholarship, St. Mary's School, South Dakota, $60 ..... 120 00

(HARLEM)—*St. Andrew's*: Dom. and Frn., $530.59; J. T. J. Bird, Sp. for Alaska Emergency Fund, $1; Wo. Aux., Alaska, $14; Sp. for Good Shepherd Hospital, Fort Defiance, Arizona, $20 ..... 565 59

St. Augustine's Chapel: Frn 7 06

St. Barnabas's House: Gen 5 02

St. Bartholomew's: Wo. Aux., Mexican work, St. Margaret's Society, Sp. for Rev. McN. DuBose, Morganton, Asheville, $55; Sp. for a wheeled stretcher, for hospital, Manila, at Bishop Brent's disposal, $50; Wo. Aux., St. Augustine's League, Sp. for Rev. P. P. Alston, Charlotte, North Carolina, $25; Sp. for Archdeacon Henderson, Atlanta, $15; Wo. Aux., Sp. for Domestic Contingent Fund, $40; Sp. for kindergarten work under Bishop McKim, Tokyo, $120; Sp. for Indian catechist, South Dakota, $12; Sp. for freight on boxes to South Dakota, $20 ..... 487 00

St. Chrysostom's Chapel: Esther A. Rolph, Sp. for Alaska Emergency Fund 2 00

*St. Cornelius's S. S.**: Gen 29 50

St. Faith's: Mission Groups, Chapter of the C. S. M. A., Alaska Mission Group, Alaska, $8; Brazil Mission Group, Sp. for Dr. Brown, for purchase of books for students, Brazil, $16.26; Philippine Mission Group, Deaconess Routledge's work, $5.50; General Missions Group, $2; Oklahoma Group, Sp. for Deaconess Patterson, Oklahoma, $9; Tokyo Group, Sp. for Deaconess Radford, Tokyo, $17.12; Missionary Society, Japanese Branch, Wo. Aux., Sp. for Rev. Mr. Ishii, Tokyo, $30 ..... 87 88

St. George's: Salary of Miss Oakes, Philippine Islands, $700; Gen. (of which Apportionment 1906-07, $612.67), $2,912.67; Wo. Aux., Sp. for "Charlotte Lowry" scholarship, Moundsville, West Virginia, $25.... 3,637 67

(WILLIAMSBRIDGE) — *St. George's S. S.**: Gen 20 00

St. James's: Wo. Aux., Alaska, $25; Sp. for Bishop Brown, Arkansas, $10; Sp. for Mrs. Wetmore, Asheville, $25; Sp. for Rev. Mr. Hughson, Asheville, for hospital expenses, $10; Sp. for Archdeacon Spurr, West Virginia, $25 ..... 95 00

St. Luke's: Gen 200 00

St. Luke's Hospital Chapel: Sp. for Bishop Van Buren's hospital work, Porto Rico 15 50

(BRONX)—*St. Margaret's S. S.**: Gen. 64 21

St. Mark's: Philippines 39 47

(MANHATTANVILLE)—*St. Mary's*: Wo. Aux., Sp. for Mrs. Bristowe's work, Sendai, Tokyo 5 00

St. Mary-the-Virgin: China, $1; Gen., $599 ..... 600 00

(CASTLETON)—*St. Mary's*: Wo. Aux., Alaska 3 00

St. Matthew's: Dom., $126; Frn., $76; Gen., $516.74; Wo. Aux., Alaska, $48.75 ..... 767 49

St. Michael's: Gen. (of which S. S.,* 50 cts.), $54.15; Wo. Aux., St. Augustine's League, Sp. for St. Agnes's Hospital, Raleigh, North Carolina, $6.75; Wo. Aux., Mexico, $24.10... 85 00

(BRONX)—*St. Paul's*: Work in North Dakota, $10; White work in Florida, $10; Colored work in Georgia, $7.. 27 00

St. Peter's: Wo. Aux., Alaska, $5; Sp. for Bishop Brown, Arkansas, $2.... 7 00

(WESTCHESTER) — *St. Peter's*: Gen., $25; Sp. for Bishop Horner, for work among the mountain whites, Asheville, $7; Wo. Aux., Sp. for Miss Eliza Thackara's work, Good Shepherd Hospital, Fort Defiance, Arizona, $25; Sp. for Rev. G. P. Mayo, Virginia, $10 ..... 67 00

St. Philip's: Wo. Aux., Alaska 5 00

*St. Priscilla's Chapel S. S.**: Gen 7 20

*San Salvatore's S. S.**: Gen 17 70

St. Stephen's: Gen., $99.60; Mrs. Samuel Inslee, Sp. for hospitals in Alaska, $100 ..... 199 60

(TOTTENVILLE)—*St. Stephen's*: Gen... 18 92

St. Thomas's: Dom., $2,450; Mrs. H. Lorton, Dom., $20; Frn., $5; Wo. Aux., salary of woman helper, Utah, $40; Alaska, $50; "Rev. William F. Morgan" scholarship, St. John's University, Shanghai, $100; Mrs. Hooker Orphanage, Mexico City, $82; "M. M. Halsted" scholarship, Mexico, for Paula Rivera at Tolucca School, $40; Sp. for Rev. Mr. Mayo, for support of the Lost Mountain School, Virginia, $150; Sp. for Mr. C. C. Thurber, Danbury Settlement, New Hampshire, toward mortgage, $333; Sp. for Archdeacon Neve, Virginia, $7; Sp. for scholarship, St. Mary's Institute, Dallas, $100; Sp. for Archdeacon Stuck, Alaska, $25; Miss A. B. Halsted, Wo. Aux., Mexico, $30 ..... 3,432 00

St. Thomas's Chapel: Gen. (of which S. S.,* $100, Wo. Aux., $115) 255 00

Transfiguration: Wo. Aux., St. Augustine's League, Sp. for Archdeacon Henderson, Atlanta 10 00

Trinity Church: Sp. for Alaska (of which from Allen Tucker, $25), $150.19; Wo. Aux., St. Augustine's League, Sp. for Archdeacon McGuire, Arkansas, $5; Sp. for St. Paul's School, Southern Virginia (of which

for scholarship, $50), $100; Wo. Aux., Alaska, $5; salary of missionary to the Philippines, $265; maintenance of a bed in St. James's Hospital, Hankow, $50; Mexico, $5. 580 19

(NEW DORP)—*Trinity Church S. S.**: Gen. 22 00

Trinity Church Chapel: Missionary Relief Society, St. Agnes's School, Kyoto, $159.50; Sp. for Alaska, $5; Foreign Committee, Wo. Aux., Missionary Relief Society, Frn., $45; Wo. Aux., Alaska, $250 459 50

Zion and St. Timothy's: Missionary Chapter, Niobrara League, "Henry Lubeck" scholarship, St. Elizabeth's School, South Dakota, $60; "G. J. Geer" (In Memoriam) scholarship, St. Mary's School, South Dakota, $60; "C. C. Tiffany" (Graduate) scholarship, South Dakota, $60; Missionary Chapel, Wo. Aux., Mexico, $5; Japan, $55; Mrs. S. A. Blatchford, Sp. for native church work, Mexico, $10; Wo. Aux., Alaska, $55; Sp. for Bishop Van Buren, Porto Rico, $25; "A Member," Sp. for Archdeacon Stuck, Alaska, $1; Wo. Aux., St. Augustine's League, Sp. for St. Agnes's Hospital, Raleigh, North Carolina, $10; Sp. for Archdeacon McGuire, Arkansas, $10 351 00

Girls' Friendly Society of St. Mark's, San Salvatore, Grace, Calvary and St. George's: Sp. for education of a girl in the Girls' School, Bontoc, Philippine Islands 50 00

Wo. Aux., Domestic Committee, "A Member," Alaska 100 00

Junior Clergy Club, Sp. for Logan, Utah 35 00

"R. T. A.," Sp. for Logan, Utah 1,000 00

Mrs. Eastburn Benjamin, Dom. and Frn. 100 00

"J. W. U.," Gen 3 11

"Layman," Gen 5 00

Miss Elizabeth A. Hyde, "Arthur Brooks" scholarship, Brazil 300 00

"A Friend," Gen 10 00

Mrs. N. E. Baylies, Wo. Aux., Sp. for Good Shepherd Hospital, Fort Defiance, Arizona 5 00

I. L. Pratt, Sp. for Alaska Emergency Fund 5 00

Miss S. W. Winston, $10, Miss L. W. Winston, $5, Sp. for Archdeacon Stuck, Alaska 15 00

"I. B.," Sp. for Thermos bottles, for Alaska 68 00

Miss Margaret Knapp, Sp. for woman's work, Wuchang, Hankow, at discretion of Miss Byerly 1 00

"Deaconess," Sp. at discretion of Deaconess Paine, Soochow, Shanghai, $10; Sp. for Deaconess Ransom, Kawagoe, Tokyo, $10 20 00

OSSINING (BRIAR CLIFF)—*All Saints' S. S.**: Gen 5 68

(CROTONVILLE)—*Grace Hall S. S.**: Gen. 24 10

St. Paul's: Junior Aux., Gen., $15; Wo. Aux., Alaska, $2; Frn., $2 19 00

PATTERSON—*Christ Church*: Wo. Aux., Sp. for Good Shepherd Hospital, Fort Defiance, Arizona 5 00

PEEKSKILL—*St. Peter's S. S.**: Dom. 88 16

PELHAM—*Christ Church*: Gen., $80; Miss Schuyler, Wo. Aux., Bishop Graves's work, Shanghai, $10; Bishop McKim's work, Tokyo, $10; Rev. N. Matthews's work, Cape Mount, Africa, $10; Wo. Aux., Alaska, $2 112 00

Church of the Redeemer: Wo. Aux., Alaska 5 00

PINE PLAINS—*Regeneration S. S.**: Gen. 5 83

PORT JERVIS—*Grace S. S.**: Dom., $1.50; Frn., $1.50 3 00

POUGHKEEPSIE—*Christ Church*: Gen. 37 50

Church of the Holy Comforter: Indian, $1; Gen., $37.67 38 67

RHINEBECK—*Church of the Messiah S. S.**: Gen 42 82

RYE—*Christ Church*: Dom., $44.12; Frn., $69.64; Wo. Aux., house for Mrs. Staunton, Sagada, Philippine Islands, $101.50; Wo. Aux., Alaska, $5 220 26

Mrs. George P. Titus, mite-box, Gen. 4 72

SCARBOROUGH - ON - HUDSON (BEECHWOOD)—*St. Mary's*: Dom., $99; Frn., $1 100 00

SPRING VALLEY—*St. Paul's S. S.**: Gen. 3 84

STAATSBURGH-ON-HUDSON — *St. Margaret's*: Colored, $3.65; S. S.,* Gen., $25.89 29 54

SUFFERN — *Christ Church*: Gen., $19.60; Wo. Aux., Alaska, $10 29 60

TARRYTOWN—*St. Mark's*: Gen 18 00

TILLY FOSTER—*St. Paul's Chapel*: $2.33, S. S.,* $8, Gen 10 33

TUXEDO—*St. Mary's*: Wo. Aux., Japan. 10 00

WEST POINT—*United States Military Academy Chapel*: Gen 16 64

WHITE PLAINS—*Grace*: Africa 1 00

Miss M. C. Tracy, Gen 2 00

YONKERS—*Christ Church*: Junior Aux., Gen. 20 00

St. Andrew's: Gen., $595.33; Wo. Aux., Alaska, $15 610 33

St. John's: Gen., $855; Wo. Aux., Sp. for Good Shepherd Hospital, Fort Defiance, Arizona, $92 947 00

*Grace Chapel S. S.**: Gen 15 63

(NEPERA PARK)—*St. Mark's Chapel*: $1.51, S. S.,* $1.56, Gen 3 07

St. Paul's: Wo. Aux., Sp. for Good Shepherd Hospital, Fort Defiance, Arizona 5 00

Mrs. Eva S. Cochran, Sp. for Bishop Johnston, West Texas 100 00

MISCELLANEOUS — St. Augustine's League, Sp. for St. Paul's School, Lawrenceville, Southern Virginia, $100; Sp. for St. Augustine's School, Raleigh, North Carolina, $100; Sp. for Rev. R. Bright, Savannah, Georgia, $50; Sp. for Rev. P. P. Alston, teacher's salary, Charlotte, North Carolina, $50; Sp. for Archdeacon McGuire, Arkansas, $25 325 00

Wo. Aux., China, $20; "In Memoriam," Wo. Aux., Sp. for Rev. G. P. Mayo, to furnish room in Industrial School, Mission Home, Virginia, $75; Mrs. E. C. Willett, Wo. Aux., Alaska, $10 105 00

Junior Aux., China 7 00

"M. F. B." (In Memoriam), Gen. 10 00

North Carolina

Ap. $1,019.64; *Sp.* $81.00

BATTLEBORO—*St. John's Mission S. S.**: Gen 3 20

BRISTOW—*St. Mark's S. S.**: Gen 1 69

CHARLOTTE — *St. Mary-the-Virgin*: Thompson Orphanage, Dom., $1.44; Frn., $5.90; S. S.,* Gen., $13.76 21 10

*St. Peter's S. S.**: Frn 59 41

CONCORD—*All Saints'*: $10, S. S.,* $19.31, Gen 29 31

DURHAM—*St. Philip's*: Gen 80 00

(EDGECOMBE SPEED) — *St. Mary's Chapel*: $2, S. S.,* $5, Gen 7 00

ENFIELD — *Advent*: $10, S. S.,* $17.98, Gen 27 98

HALIFAX—*St. Mark's S. S.**: Gen 3 11

HENDERSON — *Holy Innocents'*: $31, S. S.,* $88.11, Gen 119 11

HILLSBORO—*St. Matthew's S. S.**: Gen. 37 30

IREDELL Co.—*St. James's Mission*: $3, S. S.,* $3, Gen. ... 6 00
JACKSON—*Church of the Saviour S. S.*: Gen. ... 6 00
KITTRELL—*St. James's S. S.*: Gen. ... 3 45
LAWRENCE—*Grace Chapel S. S.*: Gen. 10 00
LEXINGTON—*Grace S. S.*: Gen. ... 15 00
LOUISBURG—*St. Matthias's S. S.*: Gen. ... 5 00
MILTON—Mrs. Lewis Walker, Dom., $1.50; Frn., $1; Brazil, $1.50; Sp. for child's bed, St. Mary's Orphanage, Shanghai, $5; Sp. for Rev. Mr. Snavely, Porto Rico, for lepers, $2. 11 00
MOUNT AIRY—*Trinity Church S. S.*: Gen. ... 26
ORANGE Co.—*St. Mary's Chapel*: Dom. and Frn. ... 1 00
OXFORD—*St. Stephen's*: Gen. ... 40 00
PITTSBORO—*St. Bartholomew's*: $18.10, S. S.,* $15.73, Gen. ... 33 83
RALEIGH — *St. Augustine's Chapel*: Dom., $33.36; S. S.,* Gen., $27.77.. 61 13
St. Augustine's School S. S.: Gen. ... 30 03
St. Mary's School: $22.19, S. S.,* $79.43, Gen. ... 101 62
St. Saviour's Chapel: "A Member," Frn. ... 2 50
REIDSVILLE—*St. Thomas's S. S.*: Gen. ... 4 93
ROCKY MOUNT—*Church of the Good Shepherd S. S.*: Gen. ... 40 12
SALISBURY—*St. Luke's*: $24.20, S. S.,* $27.44, Kindergarten S. S.,* $3.32, Gen. ... 54 96
St. Paul's S. S.: Gen. ... 3 15
St. Peter's S. S.: Gen. ... 4 00
SCOTLAND NECK—*Trinity Church S. S.*: Gen. ... 28 37
STATESVILLE—*Trinity Church S. S.*: Gen. ... 8 85
TARBORO—*Calvary*: Frn., $2; S. S.,* Gen., $59.92 ... 61 92
WADESBORO—*Calvary S. S.*: Dom. and Frn. ... 8 00
WILSON—*St. Mark's S. S.*: Gen. ... 10 00
WINSTON—*St. Paul's*: $30.60, S. S.,* $31.71, Gen. ... 62 31
St. Stephen's Mission S. S.: Gen. ... 5 00
MISCELLANEOUS—Convocation of Charlotte, Babies' Branch, Gen., $6; Sp. for Holy Trinity Orphanage, Tokyo, $16; Sp. for Chinese ward, St. Luke's Hospital, San Francisco, California, $3 ... 25 00
Convocation of Raleigh, Babies' Branch, Gen., $13; Sp. for Domestic Missionary Font, $5; Sp. for Chinese Annex, St. Luke's Hospital, San Francisco, California, $5; Sp. for Bishop Rowe, Alaska, $5; Sp. for "Bishop Atkinson" cot, Holy Trinity Orphanage, Tokyo, $20; Sp. for Akita Kindergarten, Tokyo, $20 ... 68 00

Ohio

Ap. $3,384.99; *Sp.* $223.85

AKRON—*Church of Our Saviour*: $15, S. S.,* $15, Gen. ... 30 00
St. Paul's: Wo. Aux., salary of Miss Elwin, Shanghai (of which Junior Aux., $15), $40; "Julia Bedell" scholarship, St. John's University, Shanghai, $10; Gen. (of which S. S.,* $26.25), $41.25; Sp. for Bishop Partridge, for Fukue, Kyoto, $10... 101 25
BELLEFONTAINE—*Holy Trinity Church*: Gen., $5; S. S.,* Dom., $1 ... 6 00
BELLEVUE—*St. Paul's*: Bishop Van Buren's work, Porto Rico, $15; Bishop Wells's work, Spokane, $20; Archdeacon Wellman's work, North Yakima, Spokane, $10; mountain whites of some Southern State, $16; S. S.,* Bishop Rowe's work, Alaska, $20 ... 81 00
BOARDMAN—*St. James's*: $8.54, S. S.,* $3.16, Gen. ... 11 70
CANTON—*St. Paul's S. S.*: Gen. ... 7 00
CLEVELAND—*All Saints'*: Frn. ... 7 65
Emmanuel Church: Wo. Aux., "Daughters of the Church," Alaska, $5; Oklahoma, $10; salary of Miss Elwin, Shanghai, $20; Junior Aux., China, $2; Gen., $5 ... 42 00
Church of the Good Shepherd S. S.: Gen. ... 20 09
Grace: Wo. Aux., salary of Miss Elwin, Shanghai, $10; S. S.,* Gen., $27 ... 37 00
St. Agnes's Deaf-Mute Mission: Gen.. 3 00
St. John's: Gen., $11.17; Wo. Aux., Mrs. L. Lascelles, "Ohio" scholarship, St. Elizabeth's School, South Dakota, $5 ... 16 17
St. Luke's S. S.: Bishop Aves's work, Mexico ... 18 00
(EAST)—*St. Paul's*: Frn. ... 26 12
St. Paul's: Wo. Aux., Alaska (of which Junior Aux., $10), $20; Sp. for Bishop Partridge, for Fukue, Kyoto, $20; Sp. for Foreign Life Insurance Fund, $20; Mrs. C. F. Schweinfurth, Sp. for "Ella Mary Schweinfurth Memorial" bed, St. Matthew's Hospital, Fairbanks, Alaska, $50; Junior Aux., "Julia L. McGrew" scholarship, St. Hilda's School, Wuchang, Hankow, $50; salary of Miss Elwin, Shanghai, $15. 175 00
Trinity Cathedral: Frn., $1,022.65; Wo. Aux., Mrs. E. W. Oglebay, Alaska, $100; Mrs. Leonard, Gen., $100; Alaska (Mrs. Leonard, $100, and Mrs. Isom, $5), $105; Miss Elwin's salary, Shanghai (Mrs. Leonard, $50, and Mrs. Isom, $5), $55; "Daughters of the Church," "Ohio" scholarship, St. Elizabeth's School, South Dakota, $10; Oklahoma (of which Miss Mather, $25), $50; Alaska (of which Miss Mather, $100, Mrs. Benton, $5, Mrs. Charles Ramsey, $25), $135; "Gregory T. Bedell" scholarship, St. John's University, Shanghai, $5; salary of Miss Hayashi, Kyoto (of which Mrs. Charles Ranney, $5, Mrs. Benton, $5), $60; Sp. for Archdeacon Parker, Sacramento, $25; Sp. for Bishop Partridge, Kyoto, for Fukue (of which Mrs. Charles Ranney, $5), $20; Miss Mather, Gen., $100; S. S.,* Mrs. Hooker School, Mexico, $26.96 ... 1814 61
CLYDE—*Grace*: Mountain whites of some Southern State, $10; Bishop Brent's work, Philippine Islands, $11.25 ... 21 25
CONNEAUT—*St. Paul's S. S.*: Gen. ... 6 90
DENNISON—*St. Barnabas's*: $14.58, S. S.,* $2.05, Gen. ... 16 63
ELYRIA—*St. Andrew's*: Junior Aux., China ... 3 00
FINDLAY—*Trinity Church*: Gen. ... 10 25
FOSTORIA—*Trinity Church S. S.*: Gen. 7 10
FREMONT—*St. Paul's S. S.*: Gen. ... 50
GALION—*Grace*: $9.20, S. S.,* $12, Gen. ... 21 20
GAMBIER—*Harcourt Parish, Church of the Holy Spirit*: Dom. and Frn., $24.85; Sp. for Bishop Brooke, Oklahoma, $18.85; Sp. for Bishop Brooke, Oklahoma, in memory of "A J. B.," $5; S. S.,* "Alfred Blake" scholarship, St. Mary's Hall, Shanghai, $40 ... 88 70
GENEVA—*Christ Church*: $16.60, S. S.,* $2.60, Dom. and Frn. ... 19 20
HURON—*Christ Church*: Wo. Aux.,

"Julia Bedell" scholarship, St. John's University, Shanghai, $10; salary of Miss Elwin, Shanghai, $5 ..... 15 00
JEFFERSON—*Trinity Church S. S.**: Gen. 1 54
KINGSVILLE—Mrs. W. H. Roberts, Gen. 2 00
LYME—*Trinity Church*: Bishop Rowe's work, Alaska 2 62
MASSILLON—*St. Timothy's*: Wo. Aux., salary of Miss Elwin, Shanghai 5 00
MEDINA—*St. Paul's*: Wo. Aux., salary of Miss Elwin, Shanghai 2 00
MONROEVILLE—*Zion*: Gen. 17 23
MOUNT VERNON—*St. Paul's*: Dom. 33 40
NEW PHILADELPHIA—*Trinity Church*: $4.92, S. S.,* $1.63, Gen. 6 55
NORWALK—*St. Paul's*: Gen. 100 00
OBERLIN—*Christ Church*: $3, S. S.,* $6, Gen. 9 00
PAINESVILLE — *St. James's*: Frn., $37.25; Junior Aux., Gen., $16 .... 53 25
PENINSULA—*Bethel*: Wo. Aux., salary of Miss Elwin, Shanghai 5 70
*Bronson Memorial S. S.**: Gen. 4 53
SIDNEY—*St. Mark's Mission*: $13.67, S. S.,* $3.77, Gen. 17 44
STEUBENVILLE — *St. Paul's*: Alaska, $12; S. S.,* Dom., $10.96; Frn., $10.96 ..... 33 92
St. Stephen's: Gen., $30; Wo. Aux., salary of Miss Elwin, Shanghai, $5.. 35 00
TOLEDO—*Calvary*: $2.40, S. S.,* $14.21, Gen. 16 61
St. John's: Wo. Aux., "Mrs. Clapp Memorial" bed, St. Elizabeth's Hospital, Shanghai 5 00
*St. John the Evangelist's S. S.**: Gen.. 10 00
St. Mark's: Wo. Aux., "Mrs. Clapp Memorial" bed, St. Elizabeth's Hospital, Shanghai, $5; S. S.,* Gen., $50 ..... 55 00
Trinity Church: Gen., $414.06; Wo. Aux., "Mrs. Clapp Memorial" bed, St. Elizabeth's Hospital, Shanghai, $29; Sp. for Bishop Knight, Cuba, $25; St. Agnes's Guild, Miss Lizzie Woods's work, Alaska, $15; Junior Aux., Sp. for Bishop Partridge, Kyoto, at his discretion, $10; Sp. for Bishop Scadding, Oregon, at his discretion, $10; Sp. for Bishop Spalding, Utah, at his discretion, $10 ..... 513 06
Convocation of Wo. Aux., "Mrs. Clapp Memorial" bed, St. Elizabeth's Hospital, Shanghai 11 00
WARREN—*Christ Church*: Wo. Aux., Altar Guild, Sp. for Bishop Partridge, for Fukue, Kyoto 5 00
YOUNGSTOWN—*St. John's*: Frn., $14; Gen., $43.67 ..... 57 67

Oregon

Ap. $255.47

ASHLAND—*Trinity Church*: $8.17, S. S.,* $7.60, Gen. 15 77
ASTORIA—*Holy Innocents' Chapel S. S.**: Gen. 16 70
BANDON—*St. John's-by-the-Sea*: Gen.. 5 50
BEAVERTON—William Johnston, Gen.... 2 00
CORVALLIS—*Good Samaritan*: $35.69, S. S.,* $12.31, Gen. 48 00
GARDINER—*Mission*: Gen. 5 50
MARSHFIELD — *Emmanuel Church*: $26.70, S. S.,* $16.30, Gen. 43 00
MEDFORD—*St. Mark's*: $6.50, S. S.,* $3.85, Gen. 10 35
OREGON CITY—*St. Paul's*: $10, S. S.,* $20, Gen. 30 00
PORTLAND—*St. David's*: Gen. 10 80
St. Helen's Hall: Gen. 27 50
St. Matthew's: Gen. 30 10
PORT OXFORD—*Christ Church*: Gen.... 3 50
ROSEBURG—*St. George's S. S.**: Dom. 6 75

Pennsylvania

Ap. $19,540.36; *Sp.* $2,649.07

Specific Deposit $15,000

ARDMORE—*St. Mary's*: Wo. Aux., "Kinsolving" scholarship, Brazil, $5; Sp. for "John W. Wood" scholarship, Guantanamo, Cuba, $5; S. S.,* Gen., 50 cts. 10 50
ANDALUSIA—*Church of the Redeemer*: Dom. and Frn. 1 00
BALA—*St. Asaph's*: Frn., $37.04; Wo. Aux., Kinsolving Divinity-school, Brazil, $5; Sp. for Foreign Life Insurance Fund, $5; Sp. for Rev. Amos Goddard's life insurance, Hankow, $5 ..... 52 04
BRYN MAWR—*Church of the Redeemer*: Wo. Aux., Frn., $11; St. Andrew's Seminary, Mexico, $10; Training-school, Sendai, Tokyo, $5; Sp. for Foreign Life Insurance Fund, $5; Sp. for "John W. Wood" scholarship, Guantanamo, Cuba, $5; Sp. for nurse's salary, St. Luke's Hospital, Shanghai, $5; Sp. for Rev. R. E. Wood, Wuchang, Hankow, $4; Sp. for Dr. Glenton, Elizabeth Bunn Hospital, Hankow, $15; Sp. for Rev. G. F. Mosher, Wusih, Shanghai, for education of "Little Dog," $15..... 75 00
Miss Bertha Montgomery, Sp. for Alaskan Hospital Fund 5 00
CHELTENHAM — *St. Paul's*: Dom., $77.15; Frn., $50 ..... 127 15
COATESVILLE—*Trinity Church*: Indian Hope Association, Indian, $5; Wo. Aux., Sp. for "John W. Wood" scholarship, Guantanamo, Cuba, $5..... 10 00
ESSINGTON—*St. John the Evangelist's*: Gen. 1 17
FALLSINGTON—*All Saints'*: Gen. 13 00
HONEY BROOK—*St. Mark's*: Gen. 4 00
JENKINTOWN—*Church of Our Saviour*: Sp. for Archdeacon McGuire's work among Colored People, Arkansas.... 25 00
KELTON—*St. John's*: T. E. Gibson, Gen. 1 00
MEDIA—*Christ Church*: Wo. Aux., "Elsie Gertrude Arnold" scholarship, Girls' Training Institute, St. Paul's River, Africa 25 00
PARKERSBURG—*Ascension*: Frn. 19 00
PERKIOMEN—*St. James's S. S.**: Gen.. 4 42
PHILADELPHIA—*Advent*: Gen. 2 35
Advocate Memorial: Wo. Aux., Training-school, Sendai, Tokyo 3 00
All Souls': For deaf, Gen. 12 30
Ascension: Wo. Aux., Sp. for Foreign Life Insurance Fund, $8.35; Sp. for evangelist's salary, St. Luke's Hospital, Shanghai, $5 ..... 13 35
Atonement Memorial: Wo. Aux., Divinity-school, Havana, $2; Kinsolving Divinity-school, Brazil, $5. 7 00
(GERMANTOWN)—*Calvary*: Wo. Aux., Frn. 10 00
Calvary: "Calvary" scholarship, St. Mary's School, Rosebud Agency, South Dakota 60 00
(GERMANTOWN)—*Christ Church*: Frn. 37.35
Christ Church: Dom., $20; Gen., $100. 120 00
Christ Church Hospital: Gen. 10 00
Epiphany Chapel: Wo. Aux., "Kinsolving" (Divinity) scholarship, Brazil 5 00
(MT. AIRY)—*Grace*: Dom., $5; Wo. Aux., Sp. for Miss Bristowe, for education of girl, Sendai, Tokyo, $45.. 50 00
Holy Apostles': Wo. Aux., "Kinsolving" (Divinity) scholarship, Brazil, $11.50; "Dr. Twing Memorial" scholarship, St. John's University, Shanghai, $10; Training-school, Sendai, Tokyo, $4; Sp. for nurse's salary, St. Luke's Hospital, Shang-

hai, $1.50; Sp. for Rev. Amos Goddard's life insurance, Hankow, $15; Sp. for Foreign Life Insurance Fund, $8; Sp. for Rev. R. E. Wood, Wuchang, Hankow, $3 ..... 53 00

Church of the Holy Comforter Memorial Chapel: Gen 25 00

(TACONY)—*Holy Innocents'*: Dom. and Frn., $30.82; S. S.,* "Mary C. Currier Memorial" scholarship, Girls' Training Institute, Africa, $25 ..... 55 82

Holy Trinity Church: Brazil, $200; St. John's College, Shanghai, from John Bohlen Trust Fund, $600; Wo. Aux., Miss Babcock's salary, Tokyo, $50; "St. Luke's" scholarship, St. John's University, Shanghai, $40; Missionary Bible-class, salaries of native clergy in Mexico, $25; Sp. for Foreign Life Insurance Fund, $10; Sp. for Dr. Glenton, Elizabeth Bunn Hospital, Wuchang, Hankow, $10; Indian Hope Association, scholarship at Anvik, Alaska, $100 ..... 1,035 00

Holy Trinity Memorial Chapel: Wo. Aux., Mexico, $5; Sp. for Rev. R. E. Wood, Wuchang, Hankow, $5 ..... 10 00

House of Prayer: Gen 25 00

Incarnation: Gen., $148.24; Sp. for Bishop Horner, Asheville, $5 ..... 153 24

(PORT RICHMOND)—*Church of the Messiah*: Gen 22 00

Nativity: Wo. Aux., Hooker Memorial School, Mexico 5 00

Church of Redemption: Gen 14 50

St. Andrew's: Dom., $51.25; Frn., $1.60; Gen., $20.59; Wo. Aux., Cuba, $10; Sp. for "John W. Wood" scholarship, Guantanamo, Cuba, $5. 88 44

(WEST)—*St. Anna's*: Gen 10 00

St. Clement's: Gen., $5; Wo. Aux., Sp. for Rev. R. E. Wood, Wuchang, Hankow, $100; Sp. for sewing machine, for Miss Byerly, Hankow, $39 ..... 144 00

St. George's: Alaska 16 00

St. James's: Wo. Aux., Frn., $15; "Dr. Twing Memorial" scholarship, St. John's University, Shanghai, $7; Sp. for "John W. Wood" scholarship, Guantanamo, Cuba, $3; Sp. for evangelist's salary, St. Luke's Hospital, Shanghai, $5 ..... 30 00

St. John Chrysostom's: Gen 28 00

*St. Jude's S. S.**: Sp. for Arthur Wright's expenses, Alaska 7 00

St. Luke and the Epiphany: Brazil, $500; Gen., $500 ..... 1,000 00

(GERMANTOWN)—*St. Luke's*: Wo. Aux., "Dr. Twing Memorial" scholarship, St. John's University, Shanghai, $7; Sp. for Foreign Life Insurance Fund, $18.15; Sp. for Rev. R. E. Wood, Wuchang, Hankow, $24.85 .. 50 00

St. Mark's: Rev. Mr. Littell's work, Hankow, $25; Gen., $1,209.52 ..... 1,234 52

(WEST)—*St. Mary's*: Wo. Aux., "Bishop Whitaker" scholarship, St. John's School, Cape Mount, Africa .. 25 00

St. Matthew's: Wo. Aux., "Kinsolving" (Divinity) scholarship, Brazil, $5; Sp. for nurse's salary, St. Luke's Hospital, Shanghai, $5 ..... 10 00

St. Matthew's: Wo. Aux., Sp. for evangelist's salary, St. Luke's Hospital, Shanghai 2 00

(GERMANTOWN)—*St. Michael's*: Wo. Aux., "Kinsolving" (Divinity) scholarship, Brazil, $5; Sp. for Foreign Life Insurance Fund, $5; Sp. for evangelist's salary, St. Luke's Hospital, Shanghai, $6 ..... 16 00

(ARAMINGO)—*St. Paul's*: Gen., $33.25; Wo. Aux., Sp. for Miss Ridgely, for House of Bethany, Africa, $5 ..... 38 25

(CHESTNUT HILL)—*St. Paul's*: Wo. Aux., "Dr. Twing Memorial" scholarship, St. John's University, Shanghai, $5; Sp. for Rev. R. E. Wood, Wuchang, Hankow, $5; Sp. for evangelist's salary, St. Luke's Hospital, Shanghai, $10 ..... 20 00

(OVERBROOK)—*St. Paul's Memorial*: Wo. Aux., Training-school for Women, Sendai, Tokyo, $5; Gen., $4; Sp. for Archdeacon Stuck, Alaska, $4; Sp. for "John W. Wood" scholarship, Guantanamo, Cuba, $4.50; Sp. for Bishop McKim, Tokyo, for house for women, $11.18 ..... 28 68

(15TH AND PORTER STREETS)—*Memorial Church of St. Paul*: Gen 30 00

St. Peter's: "A Member," Wo. Aux., "Thankful" scholarship, St. John's School, Cape Mount, Africa, $25; "Thankful" scholarship, Orphan Asylum, Girls' School, Cape Palmas, Africa, $50; "Thankful No. 1" scholarship, $25; "Thankful No. 2" scholarship, $25; both at Fishbone Station, Cape Palmas, Africa 125 00

St. Peter's: "A Member," Dom., $50; Indian Hope Association, Indian, $10 ..... 60 00

(WEST)—*St. Philip's*: Wo. Aux., Sp. for Rev. Amos Goddard's life insurance, Hankow 5 00

St. Saviour's: Gen 15 00

St. Simeon's: Dom., $12.28; Frn., $35.67; Sp. for Bishop Rowe, Alaska, $5; Sp. for Rev. Amos Goddard, Hankow, $25 ..... 77 95

St. Stephen's: Wo. Aux., Sp. for Rev. R. E. Wood. Wuchang, Hankow, $10; Sp. for Miss M. Mitchell's Library, St. Mary's Hall, Shanghai, $25 ..... 35 00

(ROXBOROUGH)—*St. Timothy's*: Wo. Aux., "Kinsolving" (Divinity) scholarship, Brazil, $5; "Dr. Twing Memorial" scholarship, St. John's University, Shanghai, $10 ..... 15 00

St. Titus's Mission: Gen 15 00

(WEST)—*Church of the Saviour*: Wo. Aux., "Hoffman" scholarship, Boys' High School, Cuttington, Africa, $40; "Kinsolving" (Divinity) scholarship, Brazil, $4; "Bishop Stevens" scholarship, St. John's University, Shanghai, $6 ..... 50 00

Mrs. Sallie S. Houston, Gen 3,000 00

John E. Baird, Sp. for Bishop Kinsolving, Brazil, $250; Sp. for Bishop Funsten, Idaho, $250; Sp. for Bishop Wells, Spokane, $200 ..... 700 00

Dr. George Woodward, Sp. for Bishop Roots, for Girls' School, Anking, Hankow 600 00

Tuesday Missionary Bible-class, Sp. for Logan, Utah 450 00

T. Broom Belfield, Gen 200 00

(CHESTNUT HILL)—"M.," Gen 50 00

J. W. Bayard, Sp. for Bishop Wells, Spokane 50 00

RIDLEY PARK—*Christ Church*: Gen ... 30 60

Mrs. T. C. Steinmetz, Sp. for Alaska 17 00

UPPER PROVIDENCE—*St. Paul's Memorial*: Wo. Aux., "Foreign Committee" scholarship, St. Agnes's School, Kyoto 2 00

WARWICK—*St. Mary's*: Gen 6 50

WAYNE—*St. Mary's*: Gen., $242.06; Wo. Aux., "Kinsolving" (Divinity) scholarship, Brazil, $10 ..... 252 06

WEST CHESTER—*Holy Trinity Church*: Wo. Aux., "Kinsolving" (Divinity) scholarship, Brazil, $30; Sp. for Church Building Fund, Kiukiang, Hankow, $45; S. S., Sp. for Rev. A. B. Hunter, St. Augustine's School, Raleigh, North Carolina, $22.94 ... 97 94

WHITEMARSH—*St. Thomas's*: "X. Y. Z.," Gen 25 00

WYNCOTE—*All Hallows*: Gen., $150.70; Sp. for Bishop Spalding, Utah, $19.60 ..... 170 30
MISCELLANEOUS—Wo. Aux., "A Member," Gen. 100 00
Wo. Aux., Indian Hope Association, Sp. for Bishop Gray, Southern Florida, for Indian work 100 00
Wo. Aux., salary of Domestic Missionary Bishop 60 00
"A. T. A.," Gen. 10,000 00
Through George C. Thomas, Treasurer, for the W. M. B. Fund, to be used to protect the credit of the Domestic and Foreign Missionary Society, under its appropriations in accordance with the terms of agreement made between the Society and the contributor (additional) 15,000 00
"A Friend," Gen. 1,000 00

Pittsburgh

Ap. $613.48; *Sp.* $131.00

ALLEGHENY—Mrs. A. S. Phillips, Wo. Aux., Sp. for Mrs. Hunter's work, Raleigh, North Carolina 50 00
BRADFORD—*Ascension*: Work in Valdez, Alaska 8 02
CORRY—*Emmanuel Church*: Alaska 11 06
ERIE—*St. Paul's*: Dom., $32.96; Frn., $25.24 ..... 58 20
HOUTZDALE — *Holy Trinity Mission*: Dom. and Frn. 8 50
JOHNSONBURG—*St. Martin's*: Dom. 8 54
KANE—*St. John's*: Gen., $3; Alaska, $10 ..... 13 00
KITTANNING—*St. Paul's*: Frn. 11 10
MCKEESPORT — *St. Stephen's*: Dom. and Frn. 3 35
MEADVILLE—*Christ Church*: Alaska 11 00
MT. JEWETT—*St. Margaret's*: Alaska 3 00
OAKMONT — *St. Thomas's Memorial*: Sp. for Bishop Spalding, Utah 37 00
OSCEOLA MILLS—*St. Lawrence's*: Dom. and Frn. 18 10
PITTSBURGH—*Calvary S. S.*: Sp. for Miss Higgins, Africa, $40;* for "Calvary" scholarship, St. Mary's School, South Dakota, $60; "Calvary S. S." scholarship, St. John's University, Shanghai, $40 ..... 140 00
St. Margaret's Deaf-Mute Mission: Gen. 3 00
St. Peter's: Gen. 74 94
RIDGWAY—*Grace*: Gen., $100; Sp. for Bishop Brown, Arkansas, $4 ..... 104 00
SHARON—*St. John's*: Gen. 9 28
SMETHPORT—*St. Luke's*: Gen. 113 00
ST. MARY'S—*St. Agnes's*: Dom. 12 90
WILKINSBURG—*St. Stephen's*: Gen. 46 44

Quincy

Ap. $239.66; *Sp.* $31.65

GALESBURG—*St. John's S. S.**: Gen. 31 40
HENRY—*St. John's S. S.**: Gen. 15 00
JUBILEE—*Christ Church*: Gen. 5 57
KNOXVILLE—*St. John's*: Gen. 4 00
St. Mary's School: For the "Bertha Leffingwell" scholarship, St. Mary's Hall, Shanghai, $50; Sp. for the Mission of the Rev. S. Claiborne, Otey Memorial Church, Sewanee, Tennessee, $16.65; Sp. for the building of St. Andrew's Priory School, Honolulu, $15; Juniors, Gen., $10; S. S.,* $55.30 ..... 146 95
OSCO—*Grace S. S.**: Gen. 10 40
QUINCY—*Church of the Good Shepherd*: Gen. 10 25
ROCK ISLAND—*Trinity Church S. S.**: Gen. 41 08
TISKILWA—*St. Jude's S. S.**: Gen. 6 66

Rhode Island

Ap. $3,190.51

AUBURN—*Ascension*: Gen. 12 61
BARRINGTON—*St. John's S. S.**: Gen. 15 16
CROMPTON—*St. Philip's*: Gen. 45 36
EAST GREENWICH—*St. Luke's*: $90.20, S. S.,* $38.23, Gen. 128 43
EAST PROVIDENCE—*St. Mary's*: Gen. 20 16
ENGLEWOOD — *Transfiguration*: Dom., $22.68; Frn., $22.68; S. S.,* Gen., $33.71 ..... 79 07
GREENVILLE—*St. Thomas's*: Gen. 10 82
LONSDALE—*Christ Church*: Gen. 15 00
MANTON—*St. Peter's*: Gen. 50 40
MANVILLE—*Emmanuel Church*: Gen. 15 40
NEWPORT—*St. George's S. S.**: Dom., $20; Frn., $5 ..... 25 00
Trinity Church: Gen. 80 09
PAWTUCKET—*Church of the Good Shepherd*: Dom. and Frn., $35.44; S. S.,* Dom., $7; Frn., $7 ..... 49 44
PAWTUXET—*Trinity Chapel S. S.**: Gen. 13 45
PROVIDENCE—*Grace*: Dom., $515; S. S.,* Dom., $128.43; Frn., $128.43 ..... 771 86
St. Andrew's: Gen. 28 91
St. John's: Dom., $301.15; Colored, $8.50; Indian, $32; Frn., $301.15; Mexico, $3.60; Brazil, $3.60; Gen., $350 ..... 1,000 00
St. Stephen's: Colored, $2; Gen., $110.40; S. S.,* Gen., $141.07 ..... 253 47
WARREN—*St. Mark's*: "Mrs. B.," Gen. 10 00
WESTERLY — *Christ Church*: Dom., $64.22; Frn., $47.49 ..... 111 71
WICKFORD—*St. Paul's*: Gen. 109 17
MISCELLANEOUS—Wo. Aux., "Emily Waterman" scholarship, Girls' Training Institute, St. Paul's River, Africa, $25; Mrs. Safe, "Harriet Ives" scholarship, St. Hilda's School, Wuchang, Hankow, $40; "Harriet Ives" scholarship, High School, Cuttington, Africa, $40; Miss Clarke, "Susan Carrington Clarke" scholarship, St. John's School, Cape Mount, Africa, $40; Miss Dwight, "Carrington" (In Memoriam) scholarship, St. John's School, Cape Mount, Africa, $25; Indian Aid Society, salary of teacher, St. Elizabeth's School, South Dakota, $150 ..... 320 00
Junior Aux., "Caroline Clarke" scholarship, St. John's School, Cape Mount, Africa 25 00

South Carolina

Ap. $1,199.25; *Sp.* $146.37

ABBEVILLE—*Trinity Church*: $7.50, S. S.,* $4.15, Gen. 11 65
AIKEN—*St. Augustine's*: $7, S. S.,* $4.60, Gen. 11 60
St. Thaddeus's: $37.10, Junior Aux., $10, S. S.,* $27.53, Gen. 74 63
Babies' Branch, Gen. 2 50
ANDERSON—*Grace*: $15, S. S.,* $22.11, Gen. 37 11
BEAUFORT—*St. Helena's*: Junior Aux., Gen. 10 00
BENNETTSVILLE—*St. Paul's S. S.**: Gen. 16 00
BERKELEY—*St. John's*: Junior Aux., Gen. 1 10
BOYKIN—Mrs. E. A. Manning, Sp. for Miss Dodson, Shanghai, for one of the girls under her care 2 00
BRADFORD SPRINGS—*St. Philip's S. S.**: Frn. 7 55
CAMDEN — *Grace*: $62.50, S. S.,* $40.44, Gen. 102 94
CHARLESTON—*Grace*: Wo. Aux., teacher at Hankow, $1; Gen., $15; Junior Aux., Gen., $5 ..... 21 00

Holy Communion: Juniors, China, $3; Gen., $3; S. S.,* Gen., $29.25..... 35 25
CHARLESTON CO.—*St. Andrew's S. S.*: Gen. 5 75
St. John's: Wo. Aux., Gen..... 10 00
St. Luke's: Alaska, $26.30; Gen., $75; Wo. Aux., Gen., $2.76; Sp. for Miss Carter, Alaska, $36.60; Babies' Branch, Gen., $13.75; Junior Aux., China, $1.50; Gen., $5.16..... 161 07
St. Michael's: "From Friends of the Rev. Charles E. Betticher, Jr.," Sp. for Archdeacon Stuck, Alaska..... 15 00
St. Paul's: Wo. Aux., $10; Babies' Branch, Gen., $6..... 16 00
St. Philip's: Gen., $56.26; Anne M. Hanckel, Sp. for Alaska Emergency Fund, $3; Wo. Aux., Girls' Day-school, Wusih, Shanghai, $2..... 61 26
Missionary mass meeting, Sp. for Alaska Emergency Fund (of which for equipment of the young doctor, $3) 77 27
CHERAW—*St. David's*: Wo. Aux., Bible-woman, Kyoto 2 00
COLUMBIA—*Church of the Good Shepherd*: $30, S. S.,* $23.56, Gen..... 53 56
St. Timothy's: $5, S. S.,* $3.74, Gen. 8 74
Trinity Church: Gen., $11.60; Frn., $5; Junior Aux., $5; Babies' Branch, $1.75, S. S.,* $116.84, Gen..... 140 19
Trinity Chapel S. S.: Gen..... 6 44
DALZELL—Amelia A. Ellison, Gen.... 1 00
EUTAWVILLE—*Epiphany*: $10, S. S.,* $28, Gen..... 38 00
FLORENCE—*St. John's*: Wo. Aux., Sp. for "Bishop Howe" cot, St. Mary's Orphanage, Shanghai 5 00
GRAHAMVILLE — *Church of the Holy Trinity S. S.*: Gen..... 11 00
GREENVILLE — *Christ Church*: Gen., $75; Junior Aux., China, $2..... 77 00
St. James's: Gen..... 5 00
GREENWOOD—*Resurrection*: $4.82, S. S.,* $6.68, Gen..... 11 50
JAMES ISLAND—*St. James's*: Wo. Aux., Bible-woman, Kyoto 5 00
JOHNS ISLAND—*St. John's*: Wo. Aux., Gen. 16 35
LAURENS—*Epiphany S. S.*: Gen..... 17 00
MARS BLUFF—*Christ Church S. S.*: Frn. 66
OKATEE—*Okatee Chapel*: Gen..... 4 00
ORANGEBURG—*Church of the Redeemer*: Gen. 5 00
RION—"B. H. H.," Gen..... 10 00
ROCK HILL—*Church of Our Saviour*: Wo. Aux., Sp. for "Bishop Howe" cot, St. Mary's Orphanage, Shanghai 2 50
SOCIETY HILL—*Trinity Church*: Gen.. 7 21
SPARTANBURG—Advent: Wo. Aux., Sp. for Miss Thackara, Fort Defiance, Arizona 5 00
SUMMERTON—*St. Matthias's*: Alaska, $5; S. S.,* Frn., $4.10..... 9 10
SUMMERVILLE — *St. Paul's*: $15, Wo. Aux., $10, Gen..... 25 00
SUMTER—*Church of the Holy Comforter*: $30, S. S.,* $25.08, Gen..... 55 08
TRENTON—*Church of Our Saviour*: Gen. 12 50
UNION—*Nativity S. S.*: Gen..... 24 73
WILTON—*Christ Church*: Gen..... 15 00
WINNSBORO—*St. John's*: $15, S. S.,* $17.54, Gen..... 32 54
YORKVILLE—*Church of the Good Shepherd S. S.*: Gen..... 9 17
MISCELLANEOUS—Babies' Branch, Gen. 40 67
Wo. Aux., Apportionment M. T. H., Gen. 10 00

Southern Ohio

Ap. $1,771.91; *Sp.* $62.00

CHILLICOTHE — *St. Mark's S. S.*: Gen. 2 78
St. Paul's: $45, S. S.,* $12.50, Gen... 57 50
CINCINNATI — *Calvary*: Dom., $150; Col., $75; Frn., $125; Gen. (of which S. S.,* $91.30), $147.94.... 497 94
Christ Church: Wo. Aux., The Josephine Lytte Foster Memorial for Bible-reader, Soochow, Shanghai, $50; S. S., for "Rev. Dr. Brooks" scholarship, St. John's University, Shanghai, $40; "Christ Church S. S." scholarship, St. John's School, Cape Mount, Africa, $25..... 115 00
(*Avondale*)—*Grace*: Gen. 80 33
COLUMBUS—*St. Paul's*: Gen..... 100 00
Trinity Church: For Mission School, Bontoc, Philippine Islands..... 10 00
DAYTON—*Christ Church*: Gen., $117.57; S. S.,* Alaska, $4.15; China, $4.50; Japan, $3.50 ..... 129 72
St. Andrew's: Wo. Aux., Sp. for Bishop Wells's work, Spokane..... 2 00
GLENDALE — *Christ Church*: Dom., $57.55; Frn., $57.56; Cuba, $15.09; Brazil, $15.08; Wo. Aux., "Charlotte Elizabeth Proctor Memorial" bed, St. James's Hospital, Anking, Hankow, $50; S. S.,* Dom., $23.32; Frn., $23.32 ..... 241 92
GREENVILLE—*St. Paul's*: Gen..... 53 50
HAMILTON — *Trinity Church S. S.*: Gen. 13 00
HARTWELL—*Church of the Holy Trinity*: Gen. 7 28
HILLSBORO—*St. Mary's*: Wo. Aux., Sp. Fort McKavett, West Texas..... 2 00
IRONTON—*Christ Church S. S.*: Gen.. 27 40
LANCASTER—*St. John's*: $16.65, S.S.,* $10.36, Gen. 27 01
LONDON—*Trinity Church S. S.*: Gen.. 1 86
MCARTHUR—*Trinity Church S. S.*: Dom., $2.65; Frn., $2.64..... 5 29
MADISONVILLE—*Church of the Holy Trinity*: *Gen.* 27 60
MECHANICSBURG—*Church of Our Saviour*: Gen..... 20 00
NEWARK—*Trinity Church*: $5, S. S.,* $26.18, Gen. 31 18
PIQUA—*St. James's*: Wo. Aux., Sp. for Rev. Thomas Jenkins, Alaska..... 3 00
PORTSMOUTH—*All Saints'*: Ketchikan, Alaska, $19; Gen. (of which S. S.,* $58.77), $182.65..... 201 65
SPRINGFIELD—*Christ Church S. S.*: Sp. for Bishop Brown, Arkansas..... 5 00
TROY—*Trinity Church*: $5, S. S.,* $12.32, Gen..... 17 32
XENIA—*Christ Church*: Gen..... 22 08
ZANESVILLE—*St. James's S. S.*: Gen.. 31 55
MISCELLANEOUS — Junior Aux., St. Paul's College, Tokyo, $25; "Southern Ohio Junior Aux." scholarship, Girls' Training Institute, St. Paul's River, Africa, $25; Sp. for two scholarships, Corbin, Lexington, $50. 100 00

Southern Virginia

Ap. $5,517.31; *Sp.* $34.00

ACCOMAC CO. (ACCOMAC)—*St. James's*: Wo. Aux., Sp. for Holy Trinity Orphanage, Tokyo..... 10 00
(ONANCOCK)—*Trinity Church S. S.*: Gen. 23 28
ALLEGHENY CO. (COVINGTON) — *Emmanuel Church S. S.*: Gen..... 27 13
APPOMATTOX CO.—*Patrick Parish, St. Paul's*: Dom., $1; Frn., $1..... 2 00
AUGUSTA CO. (STAUNTON) — *Trinity Church*: Dom. and Frn., $63.10; S. S.,* Gen., $47.05..... 110 15
BATH CO. (HOT SPRINGS)—*St. Luke's*: Gen. 55 00
BRUNSWICK CO. (LAWRENCEVILLE)—*St. Andrew's S. S.*: Gen..... 6 15
BUCKINGHAM CO.—*Tillotson Parish, St. Peter's*: Dom., 50 cts.; Frn., 50 cts.. 1 00

CAMPBELL CO. (LYNCHBURG) — *St. Paul's*: $8, Brotherhood of St. Paul's Church, $5, Gen. 13 00
ELIZABETH CITY CO. (FORT MONROE)—*Centurion Church*: $56.50, S. S.,* $17.52, Gen. 74 02
(PHOEBUS)—*Emmanuel Chapel S. S.*: Gen. 5 76
FRANKLIN CO. (ROCKY MOUNT)—*Trinity Church S. S.*: Gen. 7 74
HALIFAX CO. (HOUSTON)—*St. John's*: $33, S. S.,* $25, Gen. 58 00
(CLOVER)—*St. Luke's S. S.*: Gen. 3 25
HENRY CO. (MARTINSVILLE) — *Christ Church*: Dom. and Frn. 25 82
ISLE OF WIGHT CO.—*Newport Parish, Christ Church*: Gen. 44 60
JAMES CITY (WILLIAMSBURG)—*Bruton Parish S. S.*: Gen. 11 00
LUNENBURG CO. (LAWRENCEVILLE)—*St. John's S. S.*: Gen. 36
St. James's S. S.: Gen. 8 00
MECKLENBURG CO. (BOYDTON) — *St. James's S. S.*: Gen. 15 00
MONTGOMERY CO. (BLACKSBURG)—*Christ Church*: Gen. 20 00
(CHRISTIANSBURG)—*St. Thomas's*: Sp. for Dr. Driggs's work, Alaska 1 00
NORFOLK CO. (PORTSMOUTH) — *All Saints'*: $12.05, S. S.,* $24.33, Gen. 36 38
(NORFOLK)—*Christ Church*: Gen. 174 50
Grace: Gen., $12.80; Wo. Aux., Sp. for Bishop Ferguson, Africa, $5 ..... 17 80
(PORTSMOUTH)—*St. John's S. S.*: Gen. 30 00
(NORFOLK)—*St. Luke's*: Bishop Payne Divinity-school, Petersburg, Southern Virginia, $5; Gen., $172.13 ..... 177 13
St. Paul's: Gen. 169 64
(PORT NORFOLK)—*St. Stephen's Mission S. S.*: Gen. 5 00
NOTTAWAY CO. (NOTTAWAY) — *Christ Church*: Dom., $2.50; Frn., $2.50 ..... 5 00
(CREWE) — *Gibson Memorial*: Dom., $2.50; Frn., $2.50 ..... 5 00
PITTSYLVANIA CO. (DANVILLE)—*Epiphany S. S.*: Gen. 41 18
PRINCE GEORGE CO.—*Martin's-Brandon and Southwark Parishes, Brandon Church*: Gen. 20 00
"The Bell R. Harrison Memorial," Gen. 1 00
Ritchie Memorial Church: Gen. 15 00
Grace: Gen. 5 00
SMYTH CO.—*Preston Parish, Christ Church*: Gen. 9 00
TAZEWELL CO. (TAZEWELL)—*Stras Memorial*: Gen. 16 00
Tazewell Parish S. S.: Gen. 50
WASHINGTON CO. (BRISTOL)—*Emmanuel Church*: Gen., $38.50; "A Member," Frn., $10.50 ..... 49 00
WYTHE CO. (WYTHEVILLE)—*St. John's*: Dom., $4.10; Frn., $49.77; Gen., $10.05 ..... 63 92
MISCELLANEOUS—Rt. Rev. Beverley D. Tucker, D.D., Sp. for Rev. Henry St. George Tucker, Tokyo, for All Saints' Church 18 00
Wo. Aux., salary of Miss Sabine, Alaska, $45; Brazil, $25; salary of Miss Mann, Tokyo, $100 ..... 170 00

Springfield

Ap. $229.11; *Sp.* $24.00

ALBION—*St. John's*: Gen. 12 00
ALTON—*St. Paul's*: "A Member," Wo. Aux., Sp. for Archdeacon Stuck, Alaska, for launch 5 00
Wo. Aux., Sp. for Archdeacon Stuck, Alaska, for launch 4 00
CAIRO—*Church of the Redeemer S. S.*: Gen. 50 09
CENTRALIA—*St. John's S. S.*: Gen. 7 68
CHESTER—*St. Mark's S. S.*: Springfield Diocese, $5.73; Frn., $1.25 ..... 6 98
DANVILLE—*Holy Trinity Church*: Frn., $10; Gen. (of which S. S.,* $33.73), $58.73 ..... 68 73
DECATUR—*St. John's S. S.*: Gen. 21 42
EDWARDSVILLE—*St. Andrew's S. S.*: Dom., $5; Frn., $5.21 ..... 10 21
MATTOON—*Trinity Church S. S.*: Gen. 12 52
MOUND CITY—*St. Peter's*: Gen. 6 32
PARIS—*St. Andrew's*: Gen. 5 00
PETERSBURG—*Trinity Church*: Gen. 15 00
SPRINGFIELD — *Christ Church*: Wo. Aux., Sp. for Archdeacon Stuck, Alaska, for launch 10 00
St. Paul's: Wo. Aux., Sp. for Archdeacon Stuck, for launch, $5; S. S.,* Gen., except China, 50 cts.; S. S.,* Gen., $12.66 ..... 18 16

Tennessee

Ap. $1,088.78; *Sp.* $190.72

ARLINGTON—*Holy Innocents' S. S.*: Gen. 2 35
BOLIVAR—*St. John's*: $10, S. S.,* $33.30, Gen. 43 30
St. Katharine's School S. S.: Gen. 116 70
CHATTANOOGA — *Christ Church*: Wo. Aux., $10, Junior Aux., $30, Gen. 40 00
St. Paul's: Wo. Aux., "Bishop Quintard" scholarship, St. Mary's Hall, Shanghai, $2.50; Gen., $6.25 ..... 8 75
CLARKSVILLE—*Trinity Church*: Gen. 30 60
CLEVELAND—*St. Luke's*: Wo. Aux., $2, S. S.,* $19.11, Gen. 21 11
COLLIERVILLE—*St. Andrew's*: $5, S. S.,* $5, Gen. 10 00
COLUMBIA—Wo. Aux., Gen. 23 07
COWAN—*St. Agnes's*: Gen. 1 60
FRANKLIN—*St. Paul's*: Gen. 22 25
GREENVILLE—*St. James's*: Wo. Aux., $15, S. S.,* $5, Gen. 20 00
JACKSON—*St. Thomas's S. S.*: Gen. 13 00
KNOXVILLE—*Epiphany*: Wo. Aux., Gen. 5 00
St. John's: Japan, $18.70; Frn., $89.09; Gen. (of which S. S.,* $68.50, Junior Aux., $5), $105.90 ..... 213 69
LA GRANGE—*Immanuel Church S. S.*: Dom. 1 14
MASON—*St. Paul's S. S.*: Gen. 5 00
Trinity Church S. S.: Gen. 8 10
MEMPHIS—*Calvary*: Wo. Aux., Gen. 40 00
Church of the Good Shepherd: Wo. Aux., Gen. 20 00
Grace: Frn., $100; Wo. Aux., Gen., $10.75 ..... 110 75
Holy Trinity Church: $15, Wo. Aux., $5, Gen. 20 00
St. Mary's Cathedral: $50, Wo. Aux., $25, Gen. 75 00
MONTEAGLE—*Holy Comforter Chapel*: Gen. 25 00
NASHVILLE — *Advent*: Wo. Aux., "Bishop Quintard" scholarship, St. Mary's Hall, Shanghai, 50 cts.; Gen., $3 ..... 3 50
Christ Church: Sp. for Archdeacon Stuck, Alaska, $189.72; Wo. Aux., Gen. (of which Junior Aux., $20), $45 ..... 234 72
Hoffman Hall: $2.75, S. S.,* $3.40, Gen. 6 15
St. Ann's: Wo. Aux., "Bishop Quintard" scholarship, St. Mary's Hall, Shanghai, $5; Sp. for Rev. F. B. Wentworth, Lexington, $1 ..... 6 00
St. Peter's: Wo. Aux., $5, S. S.,* $18.90, Gen. 23 90
St. Stephen's: Wo. Aux., Gen. 15 00
SEWANEE—*Otey Memorial Church*: Gen. 11 40
Wo. Aux., "Bishop Quintard" scholarship, St. Mary's Hall, Shanghai, $1.25; Gen., $5 ..... 6 25

SOMERVILLE—*St. Thomas's S. S.**: Gen. 4 55
SOUTH PITTSBURG — *Christ Church*: Gen. 10 00
TRACY CITY—*Christ Church*: Wo. Aux., $1.50, S. S.,* $12.16, Gen. 13 66
TULLAHOMA—*St. Barnabas's S. S.**: Gen. 10 46
WINCHESTER—*Trinity Church*: Gen... 12 50
MISCELLANEOUS—Babies' Branch, Gen. 45 00

Texas

Ap. $684.15; *Sp.* $25.75

AUSTIN—*All Saints' Chapel*: Gen.... 11 90
*St. David's S. S.**: Sp. at Bishop Aves's discretion, Mexico 25 75
BELLVILLE—*St. Mary's*: Gen..... 3 00
BELTON—*St. Luke's*: Gen..... 9 00
BRYAN—*St. Andrew's S. S.**: Gen..... 9 00
COLUMBUS—*St. John's*: Frn., $14; S. S.,* Gen., $5.80 ..... 19 80
EAGLE LAKE—*Christ Church*: Frn., $36; S. S.,* Gen.,* $18 ..... 54 00
HARRISBURG—*Holy Cross*: Gen..... 6 00
HEMPSTEAD—*St. Bartholomew's S. S.**: Gen. 11 65
HOUSTON—*Christ Church*: Dom. and Frn., $265; "Girls' Friendly Society" scholarship, Hooker School, Mexico, $80 ..... 345 00
JEFFERSON—*Christ Church*: Gen..... 3 90
PALESTINE—*St. Philip's*: Gen..... 10 00
ROCKDALE—*St. Thomas's*: Gen..... 10 00
LONGVIEW—*Trinity Church*: Gen..... 1 50
TEMPLE—*Christ Church*: $13.25, S. S.,* $16.42, Gen..... 29 67
THRALL—Miss Ann Lasater,* Gen.... 2 50
WACO—*St. Paul's*: $70, S. S.,* $87.23, Frn 157 23

Vermont

Ap. $702.67; *Sp.* $80.00

ALBURGH—*St. Luke's*: Colored, $2.20; Gen., $2.29 ..... 4 49
ARLINGTON—*St. James's S. S.**: Gen.. 10 40
BARRE—*Church of the Good Shepherd*: Gen. 10 00
BELLOWS FALLS—*Immanuel Church*: Indian, $10.06; Dom., $8.70; S. S.,* Gen., $12.62 ..... 31 38
BENNINGTON—*St. Peter's*: Frn., $10; S. S.,* Gen., $34.31 ..... 44 31
BETHEL—*Christ Church*: $15, S. S.,* $5, Gen 20 00
BRANDON—*St. Thomas's S. S.**: Gen... 24 10
BURLINGTON — *Chapel of the Holy Spirit S. S.**: Gen..... 6 56
St. Paul's: Gen..... 1 00
CASTLETON—*St. Mark's*: Gen..... 62
EAST FAIRFIELD—$2, S. S.,* $9.51, Gen. 11 51
EAST GEORGIA—*Emmanuel Church S. S.**: Gen..... 3 42
ENOSBURG FALLS—*St. Matthew's S. S.**: Gen..... 19 54
FORESTDALE—*Grace S. S.**: Gen..... 6 95
LYNDONVILLE—*St. Peter's*: Gen., $3.30; S. S.,* Dom., $2.63; Frn., $2.63... 8 56
MANCHESTER CENTRE—*Zion*: $9.30, E. L. Wyman, $10, Gen..... 19 30
MIDDLETOWN SPRINGS—*St. Margaret's S. S.**: Gen..... 5 25
MILTON—*Trinity Church*: $10, S. S.,* $8.33, Gen..... 18 33
MONTPELIER—*Christ Church*: Gen.... 16 05
NEWPORT—*St. Mark's*: Gen..... 10 00
NORTHFIELD—*St. Mary's*: $1.50, S. S.,* $5.25, Gen..... 6 75
NORTH TROY—*St. Augustine's*: Gen.... 3 00
POULTNEY—*St. John's Parish*: $15, S. S.,* $17.37, Gen..... 32 37
RICHFORD—*St. Ann's*: Gen..... 9 30
RUTLAND—*Trinity Church*: Colored, $3; Gen., $3.70 ..... 6 70
ST. ALBAN'S—*St. Luke's*: Gen..... 33 47
ST. JOHNSBURG—*St. Andrew's*: Dom.. 3 56
SHELBURNE—*Trinity Church*: Dom.... 61 70
SHELDON—*Grace*: Dom. and Frn..... 3 43
SPRINGFIELD—*St. Mark's S. S.**: Gen.. 3 00
SWANTON—*Holy Trinity Church*: Gen.. 15 00
WEST RUTLAND—*Grace*: $3, S. S.,* $3, Gen 6 00
WHITE RIVER JUNCTION—*St. Paul's*: Gen. 20 70
WINDSOR—*St. Paul's S. S.**: Gen.... 18 01
Miss Evarts, Wo. Aux., Sp. for library, Wuchang, Hankow..... 5 00
WINOOSKI—*Trinity Church*: $5, S. S.,* $2.91, Gen 7 91
MISCELLANEOUS — Wo. Aux., Gen., $200; Sp. for Bishop Griswold's work, Salina, $75 ..... 275 00

Virginia

Ap. $2,176.27; *Sp.* $76.00

ALBEMARLE CO. (CHARLOTTESVILLE)—*Christ Church*: Wo. Aux., Brazil... 50 00
"Albemarle," Dom. and Frn..... 60 00
(SCOTTSVILLE) — *St. Ann's Parish, Christ Church*: Gen..... 5 00
St. John's: Gen..... 5 56
(IVY DEPOT)—*St. John the Baptist's*: $2.40, "L. S.," $17, Gen..... 19 40
St. Paul's: Gen..... 11 00
ALEXANDRIA CO. (ALEXANDRIA)—*Grace S. S.**: Gen..... 18 66
St. Paul's: Frn..... 9 60
CAROLINE CO. (PORT ROYAL)—*St. Peter's*: Gen..... 10 16
(BOWLING GREEN)—*Trinity Mission*: Gen. 1 18
CULPEPER CO.—*Ridley Parish, Christ Church*: Gen..... 3 50
St. Paul's: Gen..... 1 00
CLARKE CO. (MILLWOOD) — *Christ Church*: Gen..... 65 00
(BERRYVILLE)—*Grace*: Gen..... 84 00
ESSEX CO. (LANEVIEW)—*St. Luke's*: Gen. 8 00
FAIRFAX CO. (THEOLOGICAL SEMINARY)—*Emmanuel Chapel*: Wo. Aux., Fairfax Brazilian Missionary Society, Brazil..... 100 00
(FAIRFAX)—*Zion*: Frn., $7; S. S.,* Gen., $2.60 ..... 9 60
(VIENNA)—*Church of the Holy Comforter*: Frn., $6.10; S. S.,* Gen., $1.10 ..... 7 20
(HERNDON)—*St. Timothy's S. S.**: Gen. 7 91
(FAIRFAX)—Brazilian Missionary Society, Brazil..... 25 00
FAUQUIER CO. (THE PLAINS)—*Whittle Parish, Grace, Trinity and Whittle Chapels*: Gen..... 50 00
*Grace S. S.**: Gen..... 5 00
Church of Our Saviour: Gen..... 15 00
(UPPERVILLE)—*Meade Parish*: Gen.... 3 00
(MARSHALL)—Mr. J. M. Ramey, Bishop Rowe's work, Alaska..... 10 00
FLUVANNA CO. (BREM'S BLUFF)—*Grace*: "Two Members," $2, S. S.,* $3.25, Frn 5 25
FREDERICK CO. (WINCHESTER)—*Christ Church*: "Edward McG. Tidball" scholarship, Boone College, Wuchang, Hankow, $50; Gen., $150; Wo. Aux., Boone College, Wuchang, Hankow, $50 ..... 250 00
GLOUCESTER CO. (GLOUCESTER)—*Ware and Abingdon Parish*: Branch Wo. Aux., Dr. Woodward's work, Anking, Hankow, $6; Sp. for Miss Peyton Nelson's Indian work, Idaho, $6... 12 00
Abingdon Parish: Gen..... 3 50

Ware Parish: Gen. 2 18
GOOCHLAND CO.—*St. Peter's*: Frn. 15 00
HANOVER CO. (ASHLAND)—*St. James-the-Less S. S.**: Dom., $8; Frn., $7.68 ..... 15 68
HENRICO CO. (RICHMOND)—*All Saints' S. S.**: Gen. 38 57
Emmanuel Church: $538.96, S. S.,* $52.62, Gen.; Wo. Aux., China, $10; Japan, $10; Brotherhood of St. Paul, St. Paul's College, Tokyo, $5 ..... 616 58
*Epiphany S. S.**: Gen. 12 90
Grace S. S.: "Susie Morris" scholarship, St. Margaret's School, Tokyo.. 20 00
Monumental: Dom., $50; Frn., $50; Brazil, $83.34; Brotherhood of St. Paul, Gen., $5 ..... 188 34
St. Andrew's: Brotherhood of St. Paul, St. Paul's College, Tokyo 1 50
St. James's: Sp. for Dr. Teusler's Hospital, Tokyo 30 00
St. John's: Dom., $58.90; Frn., $50; S. S.,* "Solomon Memorial" scholarship, St. John's School, Cape Mount, Africa, $25; Gen., $10; Sp. for "Mary Goodwin" scholarship, Holy Trinity Orphanage, Tokyo, $30 ..... 173 90
*St. Luke's S. S.**: Gen. 5 14
St. Mark's: Gen., $46.12; Brotherhood of St. Paul, Dom. and Frn., $5 .... 51 12
St. Paul's: Junior Aux., Sp. for Bishop Rowe, Alaska 10 00
KING WILLIAM CO.—*St. David's S. S.**: Frn. 22 19
LOUDOUN CO. — *Shelbourne Parish, Christ Church*: Frn. 8 00
Mt. Calvary: Frn. 4 00
(HAMILTON)—*St. Paul's S. S.**: Frn.. 6 00
LOUISA CO. (MINERAL)—*Incarnation*: Dom. and Frn. 26 00
MATHEWS CO.—*Kingston Parish*: $25, S. S.,* $5.16, Gen. 30 16
NEW KENT CO.—*St. Peter's S. S.**: Gen. 4 08
PAGE CO.—*Calvary S. S.**: Gen. 2 58
Christ Church: Gen., $9.02; Dr. T. B. Amiss, Dom., $1 ..... 10 02
PRINCE WILLIAM CO. (HAYMARKET)—*St. Paul's*: $66, S. S.,* $8.57, Gen. 74 57
RAPPAHANNOCK CO. (WOODVILLE)—*St. Paul's*: Gen. 3 16
(WASHINGTON)—*Trinity Church*: Gen. 1 00
(SPERRYVILLE) — *Emmanuel Church*: Gen. 1 83
ROCKINGHAM CO. (HARRISONBURG)—*Emmanuel Church S. S.**: Gen. 17 25
WARREN CO. (FRONT ROYAL)—*Calvary S. S.**: Gen. 5 00

Washington

Ap. $2,624.41; *Sp.* $98.00

WASHINGTON, D. C. (CHEVY CHASE)—*All Saints*: Dom., $20.25; Brazil, $21.25; Frn., 32.70 ..... 74 20
Ascension: $200, Miss E. A. and L. S. Frink, $5, S. S., $77.40, Gen. 282 40
*Christ Church S. S.**: Dom., $11.73; Frn., $11.72 ..... 23 45
*Epiphany S. S.**: Gen. 60 59
Deaf Mute Mission: Gen. 2 00
(TENLEYTOWN)—*St. George's S. S.**: Gen. 5 00
(GEORGETOWN)—*St. John's*: Miss M. Murdock, Wo. Aux., "Winn Murdock" scholarship, St. Margaret's School, Tokyo, $50; S. S.,* $148.17, Gen. 198 17
St. Margaret's: Miss Grace Willis, Sp. for Alaskan Hospital Fund, $1; S. S.,* Gen., $40.36; "St. Margaret's" scholarship, St. Margaret's School, Tokyo, $50 ..... 91 36
St. Mary's Chapel: Gen. 30 00
St. Michael and All Angels': Dom. and Frn., $11.45; Wo. Aux., Sp. for Alaskan Hospital Fund, $1 ..... 12 45
St. Paul's: Dom. and Frn., $464.56; S. S., Sp. for education of Sung Sing Yang at St. John's University, Shanghai, $50 ..... 514 56
St. Stephen's; Junior Aux., Sp. for Deaconess Drant's Sunshine Mission, San Francisco, California 1 00
St. Thomas's: Dom. and Frn. 300 00
Trinity Church: Wo. Aux., Sp. for Miss Mary Packard, Brazil 25 00
Takoma Parish: Brazil 22 24
"Anonymous," Gen. 500 00
Mrs. Ellen King, "Henry M. Beare" Graduate scholarship, South Dakota. 60 00
Miss Alice Jay, "W. W. Kirby" scholarship, St. John's School, Cape Mount, Africa 25 00
Huntington Wilson, Sp. for Yale Fund, for the Church, Hongo, Tokyo. 20 00
Miss Charlotte J. Dennis, Brazil.... 3 00
CHARLES CO.—*Port Tobacco Parish*: Dom., $35.60; Frn., $35.60; S. S.,* Dom., $15.30; Tokyo, $15.30 ..... 101 80
Trinity Parish: Gen. 12 00
MONTGOMERY CO. (ROCKVILLE)—*Christ Church*: Gen., $21; S. S.,* Frn., $43.31 ..... 64 31
(GAITHERSBURG) — *Ascension*: Gen., $10; S. S.,* Frn., $3.69 ..... 13 69
(BROOKEVILLE)—*St. John's*: Gen. 9 00
PRINCE GEORGE CO.—*Holy Trinity*: $1, S. S.,* $12.50, Gen. 13 50
St. George's: Gen. 1 50
St. James's: Gen. 4 70
(BADEN)—*St. Paul's S. S.**: Gen. 20 18
(LAUREL)—*St. Philip's S. S.**: Frn... 15 75
(BLADENSBURG)—*St. Luke's S. S.**: Dom., $2.03; Frn., $2.03 ..... 4 06
(HYATTSVILLE)—*Pinkney Memorial S. S.**: Dom., $31.23; Frn., $31.23; Gen., $31.24 ..... 93 70
(AQUASCO)—*St. Mary's S. S.**: Gen.. 28 12
ST. MARY'S CO. (CHAPTICO)—*Christ Church S. S.**: Gen. 12 85
(MECHANICSVILLE) — *All Faith's Parish*: Dom., $38.01; Frn., $25; S. S.,* Gen., $4.55 ..... 67 56
(CHARLOTTE HALL)—*All Faith's Parish S. S.**: Gen. 4 27
St. Mary's: Children of St. Mary's Parish S. S.,* Dom. and Frn. 5 00

Western Massachusetts

Ap. $2,330.97; *Sp.* $64.00

AMHURST—*Grace*: Gen. 24 00
ATHAL—*St. John's S. S.**: Dom., $5; Frn., $5 ..... 10 00
CHERRY VALLEY—*St. Thomas's S. S.**: Gen. 5 00
CLINTON—*Church of the Good Shepherd*: Gen., $32.54; Wo. Aux., Fort Yukon Supply Fund, $5; St. Paul's School, Lawrenceville, Southern Virginia, $5; Sp. for Foreign Life Insurance Fund, $5 ..... 47 54
FITCHBURG—*Christ Church*: Gen., $70; Wo. Aux., St. Augustine's School, Raleigh, North Carolina, $5. 75 00
LEE—*St. George's*: Wo. Aux., Fort Yukon Supply Fund, Alaska 6 00
LUDLOW—*St. Andrew's*: Wo. Aux., St. Paul's School, Lawrenceville, Southern Virginia 1 50
MILFORD — *Trinity Church*: Dom., $6.25; Gen., $7.09; Wo. Aux., Sp. for Foreign Life Insurance Fund... 14 34
MILLVILLE—*St. John's S. S.**: Dom... 10 42
NORTH ADAMS—*St. John's*: Gen. 3 22
NORTHAMPTON—*St. John's*: Wo. Aux., St. Augustine's School, Raleigh,

North Carolina, $15; Fort Yukon Supply Fund, Alaska, $10; Bible-woman, Hankow, $10 ..... 35 00
PITTSFIELD—*St. Stephen's*: Gen., $50; S. S., scholarship, Boone College, Wuchang, Hankow, $25 ..... 75 00
ROCHDALE—*Christ Church*: Wo. Aux., Santa Clara, Cuba, $2; S. S.,* Gen., $17.35 ..... 19 35
SPRINGFIELD—*Christ Church*: $1,356.-53, S. S.,* $336.70, Gen 1,693 23
STOCKBRIDGE — *St. Paul's*: Gen., $65.79; "A Member," "Phillips Brooks" (Graduate) scholarship, South Dakota, $60; S. S.,* Gen., $17.57 ..... 143 36
WEBSTER—*Reconciliation*: $35, S. S.,* $56.09, Gen 91 09
WESTFIELD—*Atonement*: Gen. 27 00
WESTBORO—*St. Stephen's*: Wo. Aux., Philippine Insurance, $4; salary of Miss Peck, Kyoto, $5 ..... 9 00
WINCHENDON—*Emmanuel Church S. S.*: Gen. 18 92
WILLIAMSTOWN—*St. John's*: Wo. Aux., Philippine Insurance, $5; Fort Yukon Supply Fund, Alaska, $7.50; St. Augustine's School, Raleigh, North Carolina, $5; work in Santa Clara, Cuba, $5 ..... 22 50
WORCESTER—*All Saints'*: Wo. Aux., Sp. for Mrs. Wetmore, Asheville, $8; Sp. for trained nurse, Christ School, Arden, Asheville, $50 ..... 58 00
St. Mark's: Wo. Aux., Philippine Insurance 5 50

Western Michigan

Ap. $383.42; *Sp.* $75.00

ALLEGAN—*Church of the Good Shepherd*: Wo. Aux., "Dr. Cuming" scholarship, St. Elizabeth's School, South Dakota, $10; Sp. for "Sarah K. Bancroft" scholarship, St. Mary the Virgin School, Nashville, Tennessee, $5 ..... 15 00
BIG RAPIDS—*St. Andrew's*: Gen 5 80
COLDWATER—*St. Mark's*: Frn 32 85
GRAND HAVEN—*St. John's*: Wo. Aux., Gen. 8 00
GRAND RAPIDS—*Church of the Good Shepherd S. S.*: Gen 6 00
Grace: For support of Rev. R. Ohashi, Japan 95 60
St. Mark's: Wo. Aux., "Ellen C. Robinson" scholarship, St. Elizabeth's School, South Dakota, $17; "Dr. Cuming" scholarship, St. Elizabeth's School, South Dakota (of which from Industrial Band, $5), $18; "Bishop Gillespie" scholarship, St. Margaret's School, Tokyo, $20; Sp. for Bishop Rowe Hospital, Circle City, Alaska, $10; Miss R. Richmond, Sp. for Bishop Brown's Building Fund, Arkansas, $10; Miss C. C. Comstock and Mrs. L. Baltwood, Sp. for "C. C. Comstock" bed, St. Matthew's Hospital, Fairbanks, Alaska, $40 ..... 115 00
St. Paul's: Gen., $12; Wo. Aux., Sp. for Bishop Rowe Hospital, Circle City, Alaska, $5 ..... 17 00
HASTINGS—*Emmanuel Church*: Wo. Aux., "Ellen E. Robinson" scholarship, St. Elizabeth's School, South Dakota, $5; Sp. for "Sarah K. Bancroft" scholarship, St. Mary the Virgin School, Nashville, Tennessee, $5. 10 00
HOLLAND—*Grace S. S.*: Gen 12 50
IONIA—*St. John's*: Gen 9 12
KALAMAZOO—*St. Luke's*: Gen 96 62
LYONS—*Grace*: Gen 5 93
MANCELONA—*Nativity*: Gen. 1 00
MANTON—*Mission*: $2, S. S.,* $1, Gen. 3 00
PETOSKEY—*Emmanuel Church*: Wo. Aux., St. Hilda's School, Wuchang, Hankow 5 00
ST. JOSEPH—*St. Paul's*: Wo. Aux., "Ellen E. Robinson" scholarship, St. Elizabeth's School, South Dakota, $5; "Bishop Gillespie" scholarship, St. Margaret's School, Tokyo, $5 .. 10 00
STURGIS—*St. John's Mission S. S.*: Frn 10 00

Western New York

Ap. $774.68; *Sp.* $156.31

BATAVIA—*St. James's*: Dom., $11.06; Frn., $9.20 ..... 20 26
BROCKPORT—*St. Luke's*: $7, S. S.,* $32, Gen. 39 00
BUFFALO—*St. Andrew's*: Gen 19 55
*St. Jude's S. S.**: Gen 10 00
St. Mary's-on-the-Hill: Wo. Aux., Sp. for Deaconess Drant's work among Chinese, San Francisco, California.. 14 00
CANASERAGA—*Trinity Church S. S.**: Gen. 10 00
CATHARINE—*St. John's*: Gen 19 52
CORFU—*St. Luke's S. S.**: Gen 1 00
CORNING—*Christ Church*: $22.72, S. S.,* $37.37, Gen 60 09
CUBA—*Christ Church S. S.**: Dom. and Frn 8 00
DANSVILLE—Mrs. L. A. Bradner, Gen. 5 00
DEPEW—*St. Andrew's S. S.**: Gen 12 73
FREDONIA—*Trinity Church*: Missionary Society, Sp. for Bishop Brown's Building Fund, Arkansas 1 00
GENESEO — *St. Michael's*: Alaska, $10.25; Gen., $35.50 ..... 45 75
GENEVA—*Trinity Church*: Dom., $8; St. Augustine's School, Raleigh, North Carolina, $5; Bishop Rowe, Alaska, $5; Mexico, $5; China, 40 cts.; Gen., $3; Sp. for Bishop Wells, Spokane, $10; Sp. for Daily Bread, Nashota, Milwaukee, $3 ..... 39 40
Eleanor Huntington Lovett, Sp. for Archdeacon Stuck, Alaska 2 00
HORNELL — *Christ Church*: Alaska, $25; Salina, $25; Indian, $25; Colored, $25; Frn., $56.69; Gen., $25.. 181 69
JAMESTOWN—*St. Luke's S. S.**: Gen.. 10 00
LOCKPORT—*Christ Church S. S.**: Gen. 19 04
MIDDLEPORT—*Trinity Church S. S.*: Sp. for Rev. R. E. Wood, Wuchang, Hankow 1 06
NIAGARA FALLS—*Epiphany S. S.**: Brazil 19 40
St. Peter's: Dom. and Frn., $74.30; Gen., $1.50 ..... 75 80
NORTH TONAWANDA—*St. Mark's*: Dom., $30.94; Frn., $9.75; Gen., $17... 57 69
OLEAN—*St. Stephen's*: Dom 1 40
PITTSFORD—*Christ Church*: Frn 5 08
ROCHESTER—*Church Home S. S.**: Gen. 2 50
St. James's: Dom., $6.30; Frn., $1.55. 7 85
St. Luke's: "Elizabeth," "A Thank-offering," Gen 50 00
Trinity Church: Gen 13 53
Proceeds of Archdeacon Stuck's lecture, Sp. for hospital, Alaska 125 25
*Keystone Mite-Box S. S.**: "A Young Lad," Gen 2 00
SILVER CREEK—*St. Alban's S. S.**: Gen. 2 90
STAFFORD—*St. Paul's S. S.**: Gen 2 00
WARSAW—*Trinity Church S. S.**: Gen. 1 50
WATKINS—*St. James's S. S.**: Gen ... 10 00
MISCELLANEOUS—Junior Aux., "Sybil Carter" scholarship, St. Hilda's School, Wuchang, Hankow, $10; support of scholar, St. Agnes's School, Kyoto, $25 ..... 35 00

West Texas

Ap. $283.00

BOERNE—*St. Helena's*: $24.83, S. S.,* $11, Gen..... 35 83
CORPUS CHRISTI—*Church of the Good Shepherd*: Gen..... 5 87
HALLETTSVILLE—*St. James's*: Gen.... 6 25
KERRVILLE—*St. Peter's*: $12, S. S.,* $38.50, Gen..... 50 50
LULING—*Annunciation S. S.**: Gen... 31 00
ROSSVILLE—*All Saints'*: Gen..... 2 50
SAN ANTONIO—*St. John's*: Gen..... 3 00
St. Mark's: Officers of Wo. Aux., $11.65; W. R. Richardson Branch of Wo. Aux., Gen., $5..... 16 65
St. Mary's Hall: Wo. Aux., Frn., $3; Gen., $5..... 8 00
St. Paul's: Dom. and Frn..... 62 50
*St. Philip's S. S.**: Gen..... 3 00
Rev. and Mrs. J. T. Hutcheson, Gen. 15 00
Rev. W. D. Christian, Gen..... 2 40
SAN DIEGO—*Atonement*: Gen..... 3 00
SAN MARCOS—*St. Mark's*: Gen..... 20 00
SEGUIN—*St. Andrew's*: Gen..... 17 50

West Virginia

Ap. $1,095.91; *Sp.* $32.00

ALDERSON—*Church of the Messiah*: Gen. 1 65
BUCKHANNON—*Transfiguration*: Gen... 8 50
CHARLESTON—*St. John's*: Gen..... 80 00
CHARLES TOWN—*St. Philip's*: Gen.... 8 50
Zion: Gen..... 181 77
Charles Town Mexican Aux., Charles E. Ambler, Mexico..... 15 00
ELWELL—*Bruce Chapel S. S.*: Gen... 4 00
FAIRMONT—Wo. Aux., Gen., $20; Sp. for Mr. Ishii's Orphanage, Tokyo, $15. 35 00
HINTON—*Ascension*: $30, S. S.,* $6.31, Gen..... 36 61
HUNTINGTON—*Trinity Church*: Gen.... 36 50
MARTINSBURG—*Trinity Church*: Junior Aux., Sp. for Miss Barber, for children's ward, St. James's Hospital, Anking, Hankow..... 2 00
MIDDLEWAY—*Grace*: Gen. (of which S. S.,* $1.24)..... 11 94
MOOREFIELD—*Emmanuel Church*: $5, S. S.,* $3, Gen..... 8 00
MORGANTOWN—*Trinity Church*: $25.11, S. S.,* $20.66, Gen..... 45 77
NELSON PARISH (LEE TOWN)—*St. Bartholomew's*: Dom and Frn..... 37 30
NEW MARTINSVILLE—*St. Ann's*: Gen., $1.50; S. S.,* Frn., $3.29..... 4 79
PARKERSBURG—*Trinity Church*: Colored, $9.75; Deaf and Dumb, 50 cts.; Dom., $9.20; Brazil and Cuba, 50 cts.; Gen., $38.04..... 57 99
POINT PLEASANT—*Christ Church*: Gen. 40 00
POWELLTON—*St. David's*: Gen..... 3 07
RACINE—"Brookside," $1, "Our Family Mite-box," $3.12, Gen..... 4 12
ROMNEY—*St. Stephen's*: Dom. and Frn., $11; S. S.,* Gen., $27.85..... 38 85
ST. ALBANS—*St. Mark's*: Colored, 15 cts.; Deaf and Dumb, 25 cts.; Indian, 45 cts.; Dom., 40 cts.; Brazil and Cuba, 50 cts.; Mexico, 43 cts.; Gen. (of which S. S.,* $23.48), $28.48 ..... 30 66
SMITHFIELD—*Mission*: Gen..... 1 43
SPRUCE RUN—*Spruce Chapel*: Gen.... 1 35
SUMMIT POINT—*Nelson Parish, Church of the Holy Spirit*: Gen..... 18 00
UNION—*All Saints'*: $15.35, S. S.,* $13.23, Gen..... 28 58
WELLSBURG—*Christ Church*: Gen..... 10 00
WESTON—*St. Paul's*: Gen..... 11 83
WHEELING—*St. Matthew's*: Gen..... 350 00
MISCELLANEOUS—Wo. Aux., Sp. (of which Junior Aux., $5) for Home for Crippled Children, Sacramento.. 15 00

Home Missionary Districts

Alaska

Ap. $106.50

EAGLE—*Mission*: Gen..... 6 50
MISCELLANEOUS—Rev. Thomas Jenkins and family, Gen..... 100 00

Arizona

Ap. $157.98

BISBEE—*St. John's*: Gen..... 15 00
DOUGLAS—*St. Stephen's*: $10, Wo. Aux., $5, Gen..... 15 00
GLOBE—*St. John's*: $10, Wo. Aux., $5, S. S.,* $11.51, Gen..... 26 51
PHOENIX — *Trinity Church*: $10.50, S. S.,* $21, Gen..... 31 50
PRESCOTT—*St. Luke's*: $8, Wo. Aux., $5, S. S.,* $41.47, Gen..... 54 47
TUCSON—*Grace*: Wo. Aux., Gen..... 5 00
WINSLOW—*St. Paul's S. S.**: Gen.... 10 50

Asheville

Ap. $216.47

BALSAM—*St. Peter's S. S.**: Gen..... 44 52
BAT CAVE — *Transfiguration*: Dom., 33 cts.; Frn., 33 cts.; Gen., 34 cts.. 1 00
BREVARD—*St. Philip's S. S.**: Gen.... 13 00
EDNEYVILLE—*St. Paul's*: Dom., 33 cts.; Frn., 33 cts.; Gen., 34 cts.... 1 00
FLETCHER—*Calvary*: Dom., $6; Frn., $6; Gen., $6..... 18 00
GRACE—*Grace*: Gen..... 5 00
HICKORY — *Ascension*: Dom., $3.33; Frn., $3.33; Gen., $3.34..... 10 00
HIGH SHOLES — *St. John's*: Dom., $1.33; Frn., $1.33; Gen., $1.34.... 4 00
HOT SPRINGS—*St. John's*: Frn..... 10 00
LENOIR — Colored children of St. James's Parish School S. S.,* Gen 2 00
MICADALE—*St. Mary's S. S.**: Gen.... 51 73
OLD FORT—*St. Gabriel's S. S.**: Gen.. 1 05
OWENBY—*Church of the Redeemer S. S.**: Gen..... 2 10
RONDA—*All Saints' S. S.**: Gen..... 10 00
SHELBY—*Church of the Redeemer S. S.**: Gen..... 6 95
SYLVA—*St. John's S. S.**: Gen..... 60
UPWARD—*St. John the Baptist's*: Dom., 33 cts.; Frn., 33 cts.; Gen., 34 cts..... 1 00
WAYNESVILLE—*Grace S. S.**: Gen.... 30 57
*St. Michael's S. S.**: Gen..... 3 95

Eastern Oregon

Ap. $159.19; *Sp.* $17.31

BAKER CITY—*St. Stephen's S. S.**: Dom., $20; Frn., $8.45..... 28 45
Junior Aux., Sp. for Bishop Rowe, Alaska 17 31
LA GRANDE—*St. Peter's*: $40.50, S. S.,* $20, Gen..... 60 50
PENDLETON—*Church of the Redeemer*: $10.07, S. S.,* $60.17, Gen..... 70 24

Idaho

Ap. $363.18

BOISE—*Christ Church*: $20, S. S.,* $36.26, Gen..... 56 26
St. Michael's: $100, S. S.,* $99.50, Gen. 199 50
CALDWELL—*St. David's*: Gen..... 10 00
HAILEY—*Emmanuel Church*: Gen..... 15 00
MACKAY—*S. S.**: Gen..... 2 35
MOUNTAIN HOME—*St. James's*: Gen... 5 00
NAMPA—*Grace*: Gen..... 17 00
POCATELLO—*Trinity Church*: Gen..... 15 00

SALMON—*Church of the Redeemer S. S.**: Gen. 23 77
SHOSHONE—*Christ Church S. S.**: Gen. 19 30

Kearney

Ap. $236.63

AINSWORTH—*Mission Guild*: Gen. 10 73
ALLIANCE—*St. Matthew's*: Gen. 16 62
BENKLEMAN—Gen. 1 00
BLOOMINGTON—*St. Mary's*: Gen. 2 50
BRIDGEPORT—*Church of the Good Shepherd*: Gen. 4 27
BROKEN BOW — *St. John-the-Divine*: $14.60, S. S.,* $15, Gen. 29 60
CULBERTSON—*Annunciation*: Gen. 1 00
FRANKLIN—*Calvary*: Gen. 1 25
GRAND ISLAND—*St. Stephen's*: $41.38, S. S.,* $9.08, Gen. 50 46
GREELY CENTRE—Mr. and Mrs. T. P. Compton, Africa 5 00
HAIGLER—*St. Philip's*: Gen. 2 11
HASTINGS—*St. Mark's*: Gen. 7 00
HOLDRIDGE—*Grace*: Gen. 3 16
INDIANOLA—Gen. 1 50
KEARNEY—*St. Luke's*: Gen. 32 25
MCCOOK—*St. Alban's*: $16.50, S. S.,* $12.30, Gen. 28 80
NAPONEE—Gen. 2 20
OGALALLA—*St. Paul's*: Gen. 5 92
ORLEANS—Gen. 1 12
OXFORD—Gen. 50
RED CLOUD—*Grace S. S.**: Gen. 5 00
ST. PAUL—*Holy Trinity Church S. S.**: Gen. 5 13
SIDNEY—*Christ Church*: Gen. 11 75
STRATTON—Gen. 6 71
TRENTON—Gen. 1 05

Nevada

Ap. $490.12

CARSON CITY—*St. Peter's S. S.**: Gen.. 28 00
CLOVER VALLEY—*St. Luke's S. S.**: Gen. 21 70
ELKO—*St. Paul's*: $25, S. S.,* $60, Gen. 85 00
EUREKA—*St. James's S. S.**: Dom. 15 00
GOLDFIELD—*St. John's S. S.**: Dom. 16 27
RENO—*Trinity Church*: Dom., $182.60; Frn., $27.30; S. S.,* Gen., $76.30.. 286 20
SPARKS—*St. Paul's*: $10, S. S.,* $5, Gen. 15 00
VERDI—*Church of the Good Shepherd*: Gen. 6 95
WADSWORTH—*St. Mary's Chapel S. S.**: Gen. 16 00

New Mexico

Ap. $86.70; *Sp.* $4.68

ALAMOGORDO—*St. John's*: Gen. (of which from S. S.,* 92 cts.), $5.92; S. S.,* Frn., $4.42 ..... 10 34
DEMING—*St. Luke's S. S.**: Gen. 10 88
MESILLA PARK—*St. James's S. S.**: Sp. for Rev. Roger A. Walke, Tokyo. 4 68
SANTA FE—*Holy Faith*: Gen. 25 00
SOCORRO—*Epiphany*: $5, S. S.,* $6.48, Gen. 11 48
MISCELLANEOUS—Wo. Aux., Gen. 29 00

North Dakota

Ap. $66.48

FARGO—*Gethsemane Cathedral S. S.**: Gen. 50
GRAFTON—*St. James's*: Gen. 12 00
HANNAH—Gen. 2 00
LAKOTA—*Church of the Good Shepherd*: Gen. 12 74
LANGDON—*St. James's*: Gen. 12 07
LAWTON—Gen. 4 80
OSNABROOK—Gen. 5 00
SARLES—Gen. 3 77
TOWNER—*St. Mark's*: Gen. 2 60
YORK—*Grace*: Gen. 11 00

Oklahoma

Ap. $123.58

CHECOTAH—*St. Mary's*: $7.90, S. S.,* $3.05, Gen. 10 95
CHICKASHA—*St. Luke's*: $20, S. S.,* $10.14, Gen. 30 14
EL RENO—*Christ Memorial Church S. S.**: Gen. 6 10
ENID—*St. Matthew's S. S.**: Gen. 4 03
GUTHRIE—*Trinity Church*: Gen. 5 67
LINDSAY—*Epiphany Chapel*: Gen. 4 70
MCALESTER—*All Saints' S. S.**: Gen.. 4 00
MUSKOGEE—*Grace*: Gen. 11 70
NEWKIRK—*St. John's S. S.**: Gen. 1 21
NORMAN—*St. John's*: Gen. 4 00
PAUL'S VALLEY—*St. Mary's*: Gen. 2 00
PURCELL—*St. James's S. S.**: Gen. 12 13
TULSA—*Trinity Church*: Gen. 24 15
WAGONER—*St. James's*: Gen. 2 80

Olympia

Ap. $393.49

ANACORTES—*Christ Church S. S.**: Gen. 3 20
MONTERANO—Mrs. M. K. Bishop, Gen. 4 00
PORT TOWNSEND—*St. Paul's S. S.**: Gen. 7 50
SEATTLE—*St. Mark's*: Gen. 207 35
Trinity Church: $38, S. S.,* $34.33, Gen. 72 33
TACOMA—*St. Peter's*: $7.20, S. S.,* $12.15, Gen. 19 35
*Trinity Church S. S.**: Gen. 29 76
MISCELLANEOUS — Wo. Aux., "Bishop Barker" scholarship, St. Mary's Hall, Shanghai 50 00

Sacramento

Ap. $270.43

ALTA—*Agassiz Hall*: Gen. 4 82
CHICO—*St. John's*: Gen. 30 00
CLOVERDALE—*Church of the Good Shepherd*: $7.25, S. S.,* $5.71, Gen. 12 96
CORNING—*St. Andrew's Mission*: $6, S. S.,* $12.75, Gen. 18 75
EUREKA—*Christ Church*: Gen. 60 00
KENWOOD—*Mission*: Gen. 2 25
MARYSVILLE—*St. John's*: Gen. 14 79
NAPA—*St. Mary's*: Gen. 8 76
NEVADA CITY—*Trinity Church*: Gen.. 3 05
OROVILLE—Gen. 6 20
PETALUMA—*St. John's*: Gen. 18 45
PLACERVILLE—*Church of the Saviour*: $9.75, S. S.,* $7, Gen. 16 75
SACRAMENTO—*St. Paul's S. S.**: Gen... 25 00
Trinity Church: Gen. 6 90
SUISUN—*Grace*: Gen. 5 00
VACAVILLE—*Epiphany*: Gen. 11 75
YREKA—*St. Mark's*: $20, S. S.,* $5, Gen. 25 00

Salina

Ap. $374.86

BELOIT—*St. Paul's*: $77.03, S. S.,* $78.80, salary of native priest, Hankow 155 83
BENNINGTON—*Transfiguration S. S.**: Gen. 7 76
CAWKER—*St. Mary-the-Virgin*: Support of native priest, Hankow 45 00
DODGE CITY—*St. Cornelius's S. S.**: Gen. 4 86
ELLSWORTH—*Holy Apostles'*: $31.37, S. S.,* $11, Gen. 42 37
FORMOSA—*Trinity Church*: $8.67, S. S.,* $20, Gen. 28 67
FREEPORT—*Trinity Church*: Gen. 8 50

GREAT BEND—*St. John's*: $6.33, S. S.,* $5.83, Gen. 12 16
KINGMAN—*Christ Church*: $17.50, S. S.,* $7.30, Gen. 24 80
LYONS—"Two Communicants," Gen. 1 00
MINNEAPOLIS—*St. Peter's S. S.**: Gen. 38 91
WAKEENY—*Church of the Heavenly Rest*: Gen. 5 00

South Dakota

Ap. $597.87

CHEYENNE RIVER RESERVE—*St. John's*: Colored 4 22
St. Barnabas's: Colored 47
Calvary: Colored 1 40
St. Stephen's: Colored 75
Ascension: Colored 1 54
St. Mary's: Colored 35
Emmanuel Church: Colored 2 12
St. Thomas's: Colored 35
St. Luke's: Colored 71
St. Andrew's: Colored 43
St. Mark's: Colored 15
St. Paul's: Colored 1 02
CROW CREEK AGENCY—*Christ Church S. S.**: Gen. 50
PINE RIDGE, CORN CREEK DISTRICT—*Mediator Chapel*: Frn. 2 00
YANKTON MISSION (WHITE SWAN)—*St. Philip's*: Gen. 3 50
(GREENWOOD)—*Holy Fellowship*: $34, S. S.*: Gen. 40 00
ROSEBUD MISSION—*St. Mary's School S. S.**: Gen. 40 00
BRISTOL—*St. John's S. S.**: Dom., $3; Frn., $3 ..... 6 00
DELL RAPIDS—*Living Water S. S.**: Gen. 22 10
HOWARD—*Trinity Church*: $16.80, S. S.,* $21.60, Gen. 38 40
HURON — *Grace*: Llewellyn Lyman, $10, S. S.,* $31.83, Gen. 41 83
MITCHELL—*St. Mary's*: Dom. 14 00
PIERRE—*Trinity Church*: $14.48, S. S.,* $30.36, Gen. 44 84
REDFIELD—*St. George's S. S.**: Gen. 11 00
SIOUX FALLS—*Calvary*: Gen. 75 00
All Saints': Bishop Rowe's class,* for Miss Carter's work, Alaska, $25; Bishop Graves's class,* Chinese Bible-woman, $40; S. S.,* Gen., $35. 100 00
(EAST)—*S. S.**: Gen. 10 43
STURGIS—*St. Thomas's*: Gen. 12 00
WATERTOWN—*Trinity Church S. S.**: Gen. 87 26
WEBSTER—*St. Mary's*: Gen. 19 50
YANKTON—*Christ Church*: Gen. 10 00

Southern Florida

Ap. $280.96

APOPKA—*Church of the Holy Spirit*: Gen. 2 00
ARCADIA—*St. Edmund's*: Gen. 26 22
AVON PARK—*Church of the Redeemer S. S.**: Gen. 6 45
AUBURNDALE—*St. Alban's*: Gen. 1 00
DELAND—*St. Barnabas's*: Gen. 25 00
DELRAY—*St. Paul's*: Gen. 4 00
DUNEDIN—*Church of the Good Shepherd*: Gen. 11 00
ENTERPRISE—*All Saints'*: Gen. 3 00
JENSEN AND WAVELAND—*All Saints'*: Gen. 5 00
LAKELAND—*All Saints' S. S.**: Dom., $4; Frn., $4; Gen., $4 ..... 12 00
MAITLAND—*Church of the Good Shepherd*: Gen. 25 00
NARCOOSSEE—*St. Peter's*: Gen. 4 00
NEW SMYRNA—*Grace*: Gen. 5 00
ORANGE CITY—*St. Timothy's*: Gen. 5 00
ORLANDO—*St. John the Baptist's S. S.**: Dom., $4.40; Frn., $4.39 ..... 8 79
St. Luke's: Gen. 10 00
PALM BEACH — *Bethesda-by-the-Sea*: $50, S. S.,* $24.77, Gen. 74 77
TARPON SPRINGS—*All Saints' S. S.**: Gen. 7 00
TITUSVILLE—*St. Gabriel's S. S.**: Gen. (of which children, $6.68) 9 68
WEST PALM BEACH—*Holy Trinity Church S. S.**: Gen. 31 05
ZELLWOOD—*St. James's*: Gen. 5 00

Spokane

Ap. $332.30

CASHMERE—*St. James's*: Gen. 2 50
COLFAX—*Good Samaritan*: Gen. 12 50
DAVENPORT—*St. Luke's*: Gen. 7 50
DAYTON—*Grace*: Gen. 7 63
ELLENSBURG—*Grace*: Gen. 52 50
FORT SMITH—*S. S.**: Bishop Rowe, Alaska 15 00
GRANGER—*Grace*: Gen. 3 00
NORTH YAKIMA—*St. Michael's*: $45, S. S.,* $12.50, Gen. 57 50
PALOUSE—*Holy Trinity Church*: Gen. 11 50
PASCO—Gen. 3 50
POMEROY—*St. Peter's*: Gen. 12 00
SPOKANE—*All Saints'*: Gen. 130 00
"John Wm. Pell," Gen. 4 00
WAITSBURG—*Calvary*: Gen. 4 67
WATERVILLE—Gen. 3 50
WENATCHEE—*St. Luke's*: Gen. 5 00

Utah

Ap. $99.35

OGDEN—*Church of the Good Shepherd*: Gen. 25 55
PROVO—*St. Mary's S. S.**: Gen. 7 00
SALT LAKE CITY—*St. John's Chapel*: Gen. 7 05
St. Mark's Cathedral: Gen. 15 00
St. Paul's: Gen. 10 00
St. Peter's: Gen. 6 00
VERNAL—*St. Paul's S. S.**: Gen. 3 75
WHITEROCKS—*White and Indian S. S.**: Gen. 25 00

Western Colorado

Ap. $28.25

BRECKENRIDGE—*St. John's S. S.**: Gen. 7 05
GLENWOOD SPRINGS—*St. Barnabas's S. S.**: Gen. 8 20
MEEKER—*St. James's S. S.**: Gen. 13 00

Wyoming

Ap. $108.04

BAGGS—*St. Luke's*: Gen. 3 10
CASPER—*St. Mark's*: Gen. 9 85
DIXON—*St. Paul's*: $6.90, S. S.,* $9, Gen. 15 90
EVANSTON—*St. Paul's S. S.**: Gen. 19 51
SHERIDAN—*St. Peter's S. S.**: Gen. 35 00
SHOSHONE AGENCY—*Church of the Redeemer*: Frn., $3; S. S.,* Gen., $21.68 ..... 24 68

Foreign Missionary Districts

Ap. $398.32; *Sp.* $7.71

Cuba

LIMONAR—*St. Philip's S. S.**: Gen. 1 25

England

OXFORD—"Three Americans in Oxford," Sp. for work of Rev. H. St. G. Tucker, Tokyo 7 71

Italy

ROME—*St. Paul's*: Gen. 397 07

Miscellaneous

Ap. $144,952.70; *Sp.* $1,055.29

Interest—Dom., $1,133.66; Frn., $958.60; Gen., $1,187.37; Sp., $1,050.29. 4,329 92

Received from the Missionary Thank-offering, Appropriation of Board of Missions to cover the deficiency on September 1st, 1907, and restore the Reserve Deposits of the Society in accordance with the direct pledge in the resolutions of the Board in 1904 appointing the M. T. O. Committee, Gen. 138,460 57

United Offering, Wo. Aux., 1904 (balance), on account of Appriation, to September, 1908:
Domestic.... $83.08
Foreign..... 83.08 — $166.16

U. O., Wo. Aux., 1907, on account, Appropriation to September 1st, 1908:
Domestic..$1,416.92
Foreign... 1,416.92 — $2,833.84 — 3,000 00

Daughters of the King, salary of Miss Richmond, Shanghai..... 187 50

Daughters of the late Cortlandt W. Starr, "Cortlandt W. Starr" scholarship, St. John's University, Shanghai 25 00

"Friends," through Archdeacon Stuck, Sp. for Alaska..... 5 00

Legacies

CONN., HARTFORD—Estate of Mrs. Lucretia Terry, to the Society.....11,981 22

CONN., PINE MEADOWS—Estate of Mrs. C. N. Chapin, to the Society..... 85 00

MD., BALTIMORE—Estate of Mrs. Annie C. Ward, The Bishop Ingle Memorial Fund 7,666 46

PENN., PHILADELPHIA—Estate of Miss Frances O. Winnemore, to be equally divided among the bishops in charge of the Missionary Districts in the U. S. A., under the patronage of said Society, to be used by them in missionary work 15,071 39

W. N. Y., ROCHESTER—Estate of Mrs. Helen M. Halsey, Dom., $1,041.17; Frn., $1,041.17 ..... 2,082 34

Receipts for the month.....$337,382 54

Amount previously acknowledged $825,964 08

Less amount from Nebraska, Nebraska City, St. Mary's S. S., for Domestic and Foreign Missions, acknowledged in the March SPIRIT OF MISSIONS, now said to be for Diocesan Missions.... 3 50 — 825,960 58

$1,163,343 12

SUMMARY OF RECEIPTS

Receipts divided according to purposes to which they are to be applied	Received during April	Amounts previously acknowledged	Total
1. Applicable upon the appropriations of the Board	$125,692 46	$328,272 25	$453,964 71
2. Men's Thank Offering to cover deficiency to Sept. 1st, 1907	138,460 57	.....	138,460 57
3. Special gifts forwarded to objects named by donors in addition to the appropriations of the Board	21,343 10	103,931 41	125,274 51
4. Legacies for investment	.....	73,939 27	73,939 27
5. Legacies, the disposition of which is to be determined by the Board at the end of the fiscal year	36,886 41	86,219 91	123,106 32
6. Specific deposit	15,000 00	233,597 74	248,597 74
Total	$337,382 54	$825,960 58	$1,163,343 12

OFFERINGS TO PAY APPROPRIATIONS

Total receipts from September 1st, 1907, to May 1st, 1908, applicable upon the appropriations, divided according to the sources from which they have come, and compared with the corresponding period of the preceding year. Legacies are not included in the following items, as their disposition is not determined by the Board until the end of the fiscal year.

Source	To May 1, 1908	To May 1, 1907	Increase	Decrease
1. From congregations	$258,297 18	$269,383 58	$.....	$11,086 40
2. From individuals	59,563 68	52,518 24	7,045 44	.....
3. From Sunday-schools	25,923 28	81,724 25	.....	55,800 97
4. From Woman's Auxiliary	65,710 96	65,340 97	369 99	.....
5. From interest	38,178 08	37,578 27	599 81	.....
6. Miscellaneous items	6,291 53	1,791 85	4,499 68	.....
Totals	$453,964 71	$508,337 16	.....	$54,372 45

(We have also received from M. T. O., as shown above, $138,460.57 to cover deficiency of Sept. 1st, 1907.)

APPROPRIATIONS FOR THE YEAR

SEPTEMBER 1st, 1907, TO AUGUST 31st, 1908

Amount Needed for the Year

1. To pay appropriations as made to date for the work at home and abroad	$1,038,599 54
2. Total receipts to date applicable on appropriations	453,964 71
Amount needed before August 31st, 1908	$584,634 83